Älvrospolska efter Anders Eriksson Moberg
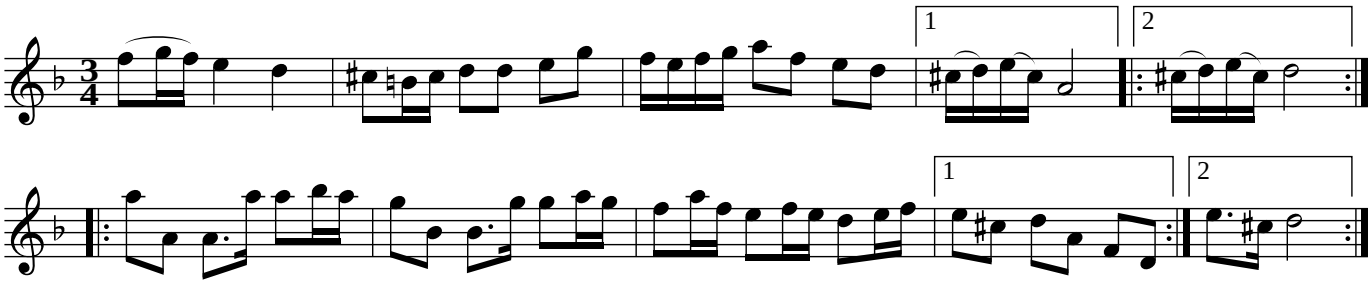
Älvros, Härjedalen