Anglais efter Jöns Persson

(SvL Skåne nr. 64)
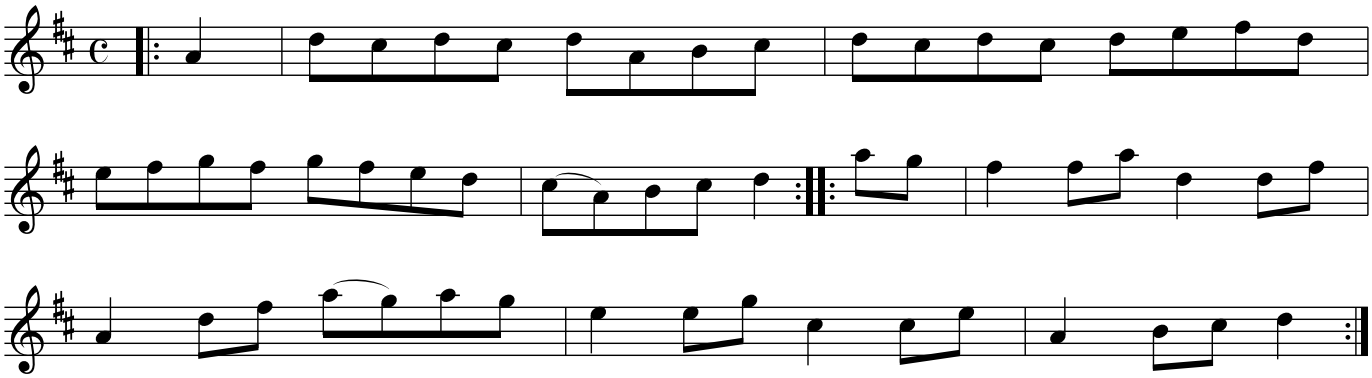
Roalöv, Skåne