Anglais efter Per Nilsson Dahlberg

(SvL Skåne nr. 237)
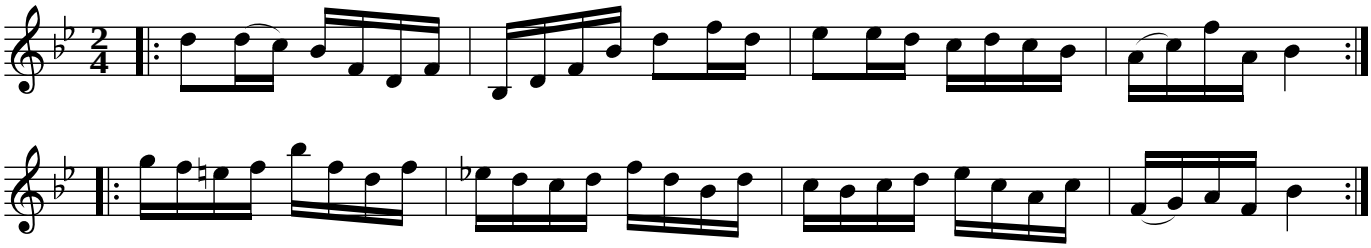
Nymö, Skåne