Anglais efter Per Nilsson Dahlberg

(SvL Skåne nr. 214)
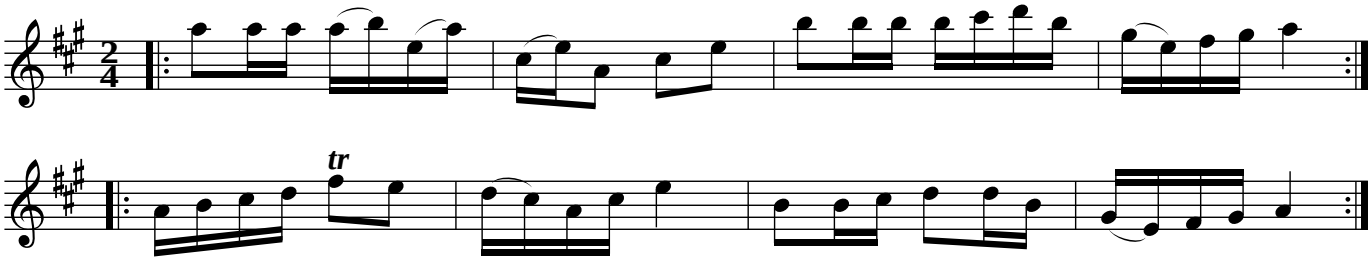
Nymö, Skåne