Ardeleana
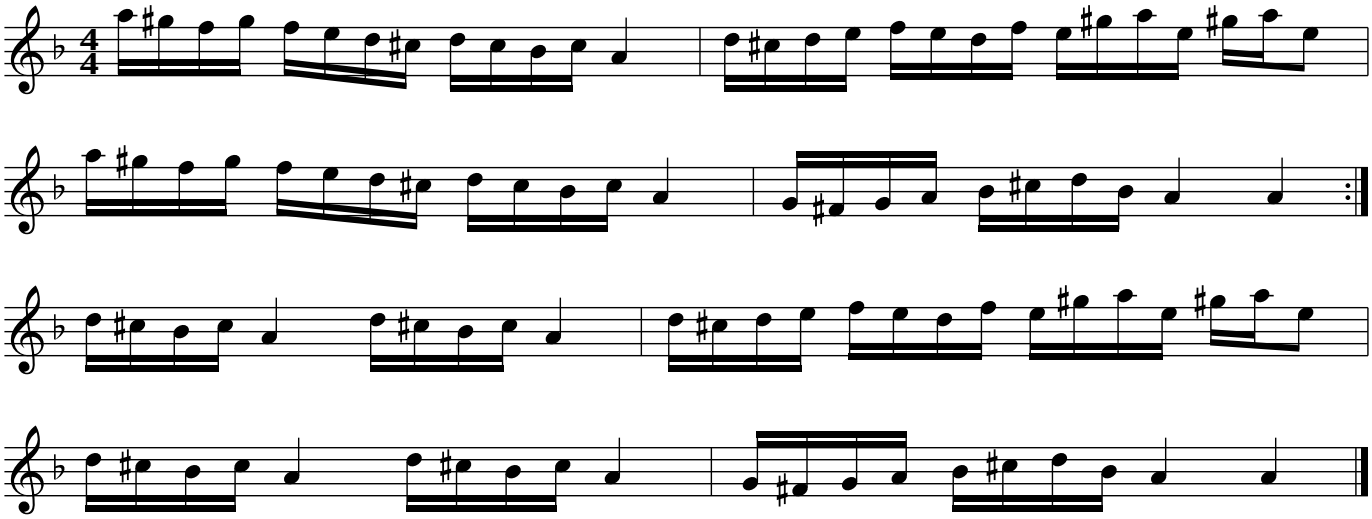
Bihor, Rumänien