Axelina

Polka efter Jons−Axel Nr 129
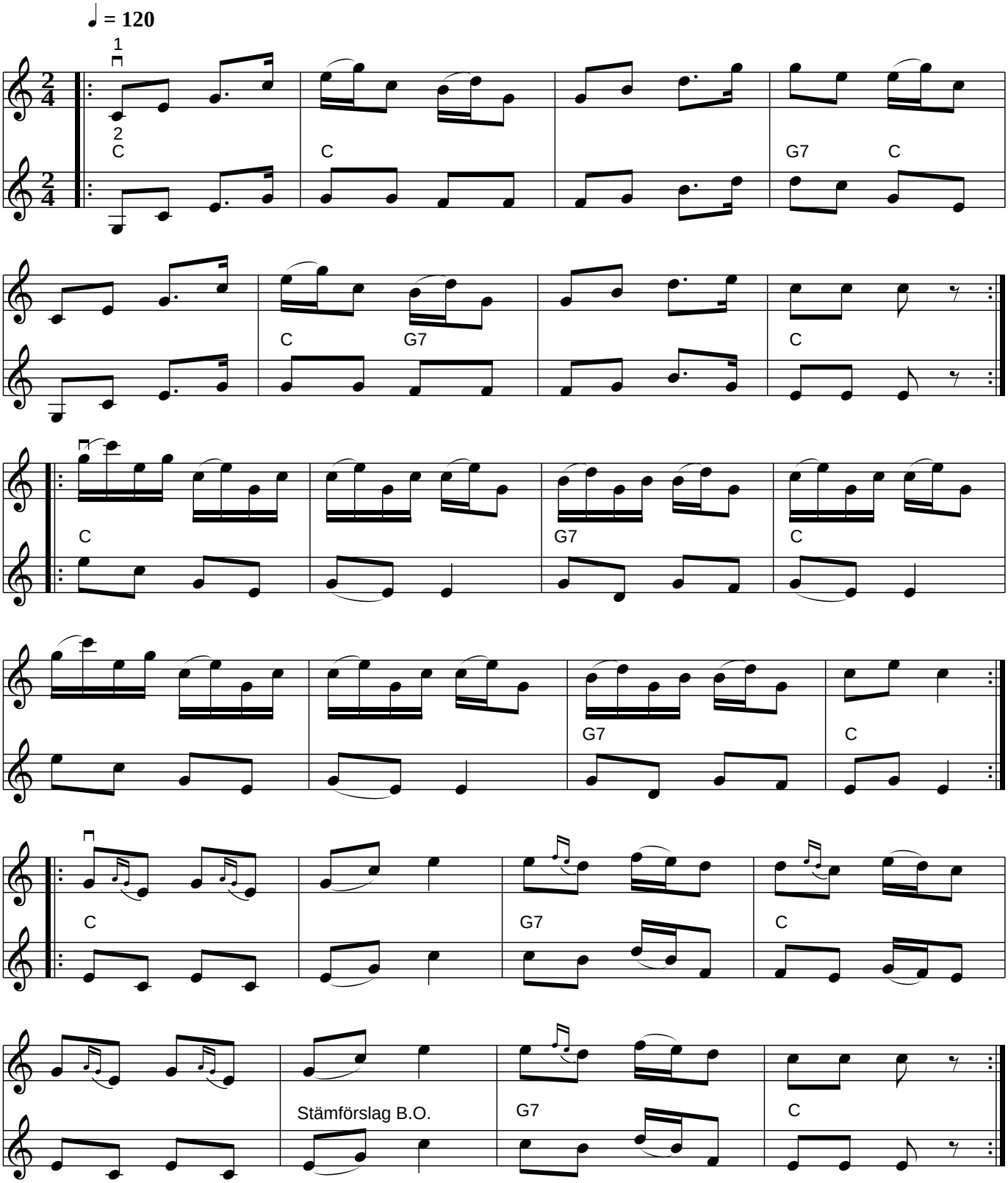
Jons−Axel Eriksson (Ingevallsbo, Dalarna)