Böl−Olles schottis
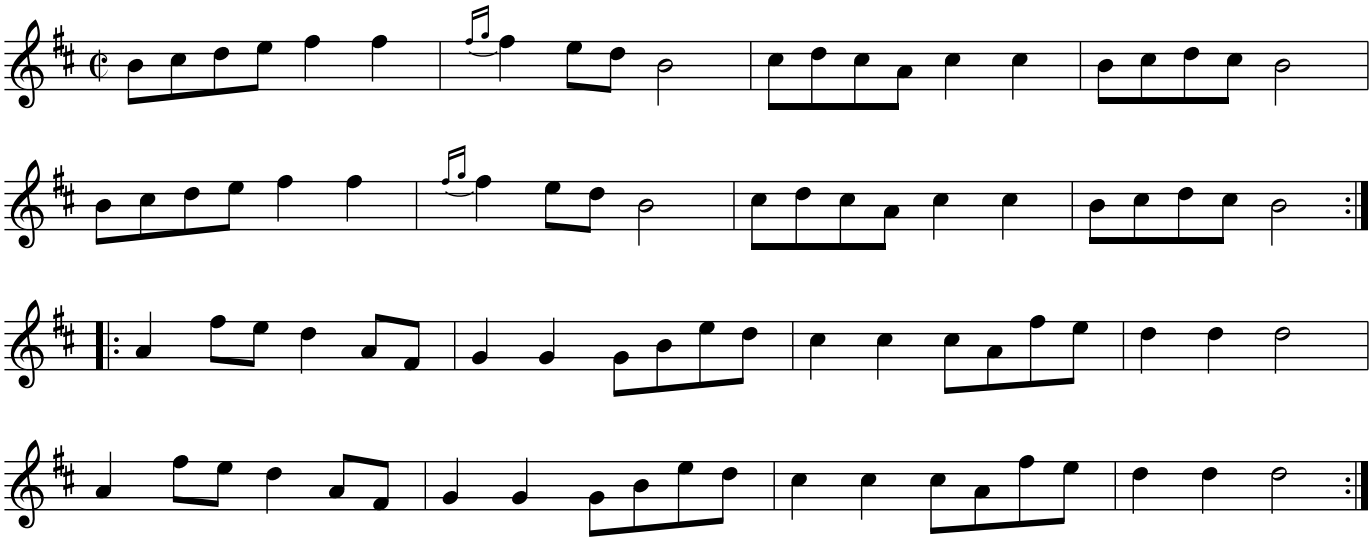
Dalarna