Babba−Lisas Polska
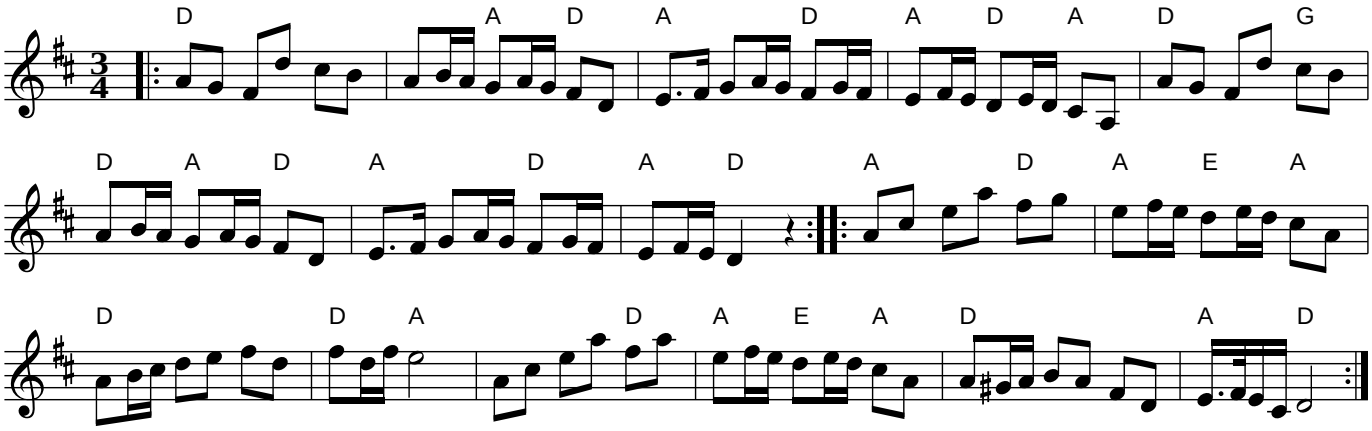
Lajksjö, Lappland