Balzerjungfruns vals
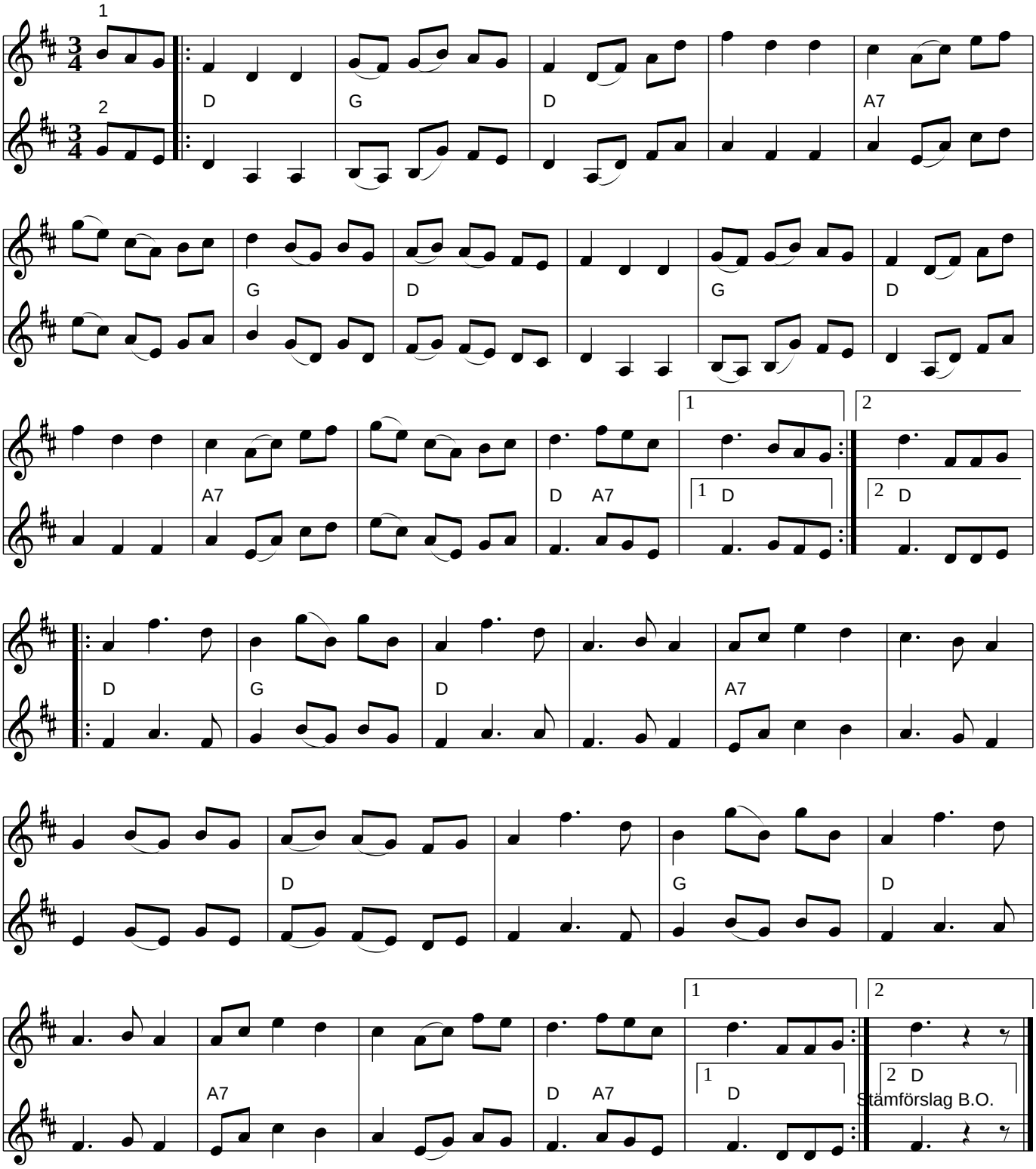
Ragnar Forslund (Älvdalen, Dalarna)