Bitte Mand i Knibe
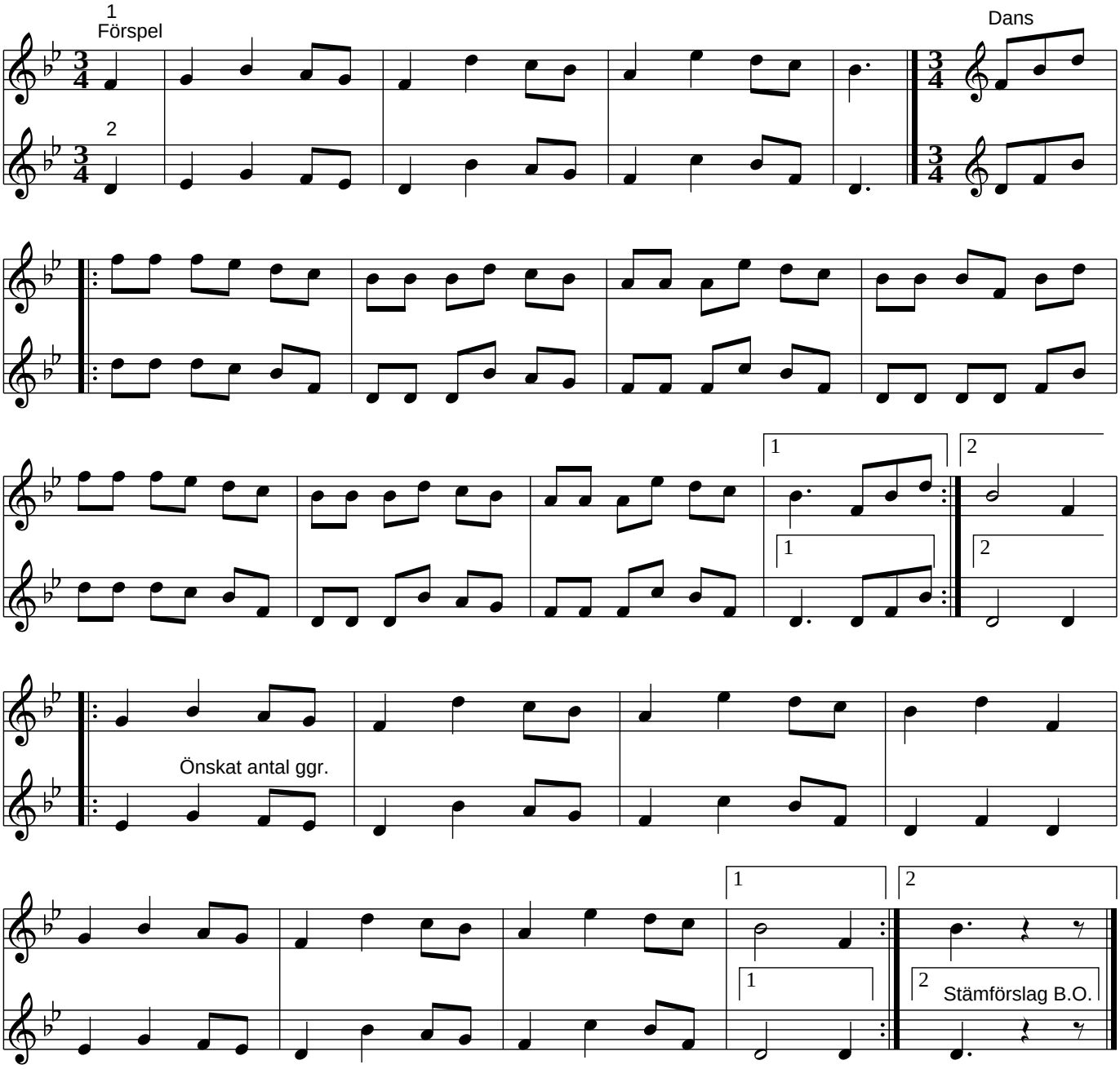
Danmark