Björkdungen (andrastämman)
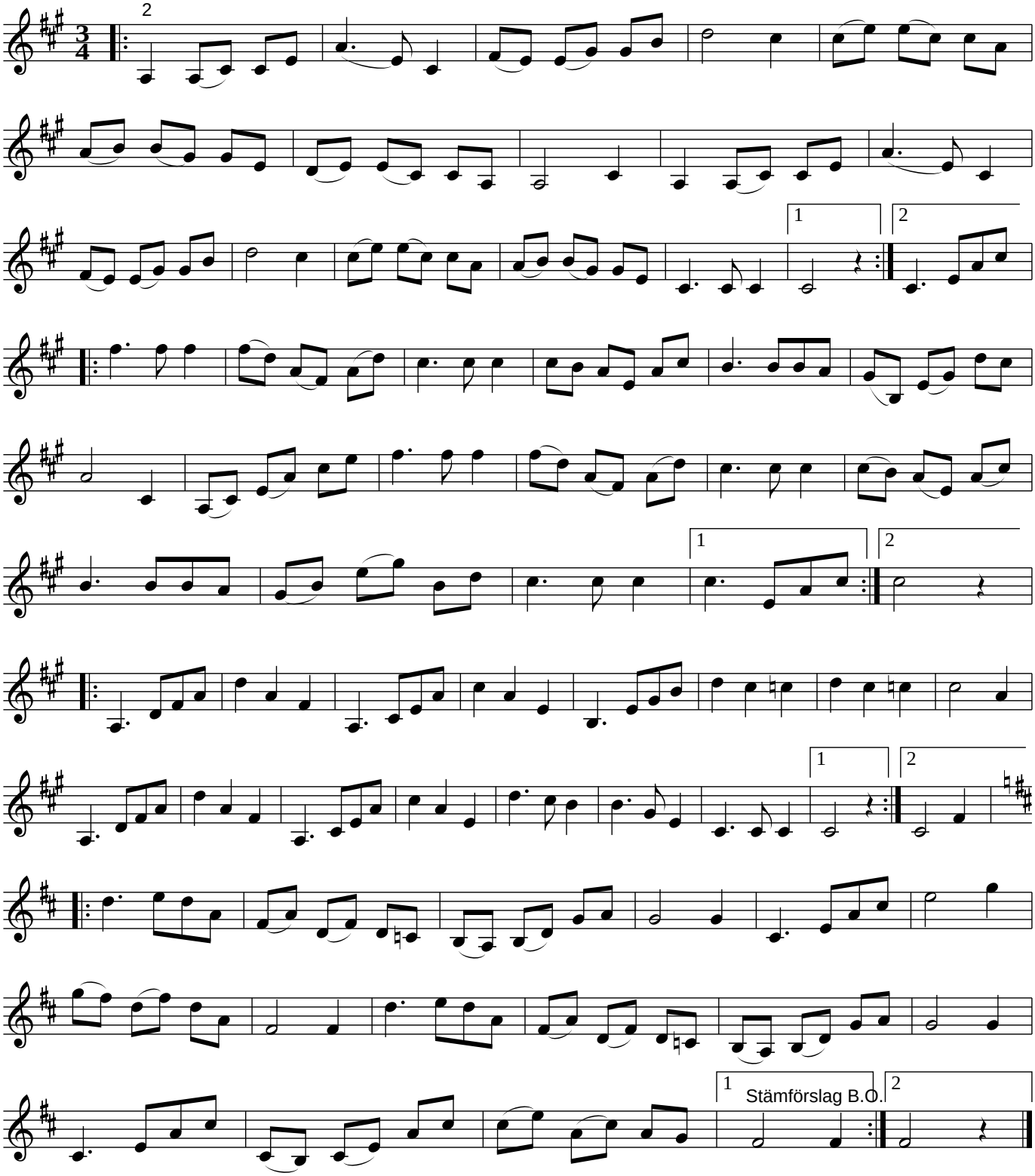
Olof Tillman (Dala−Floda, Dalarna)