Brudmarsch från By
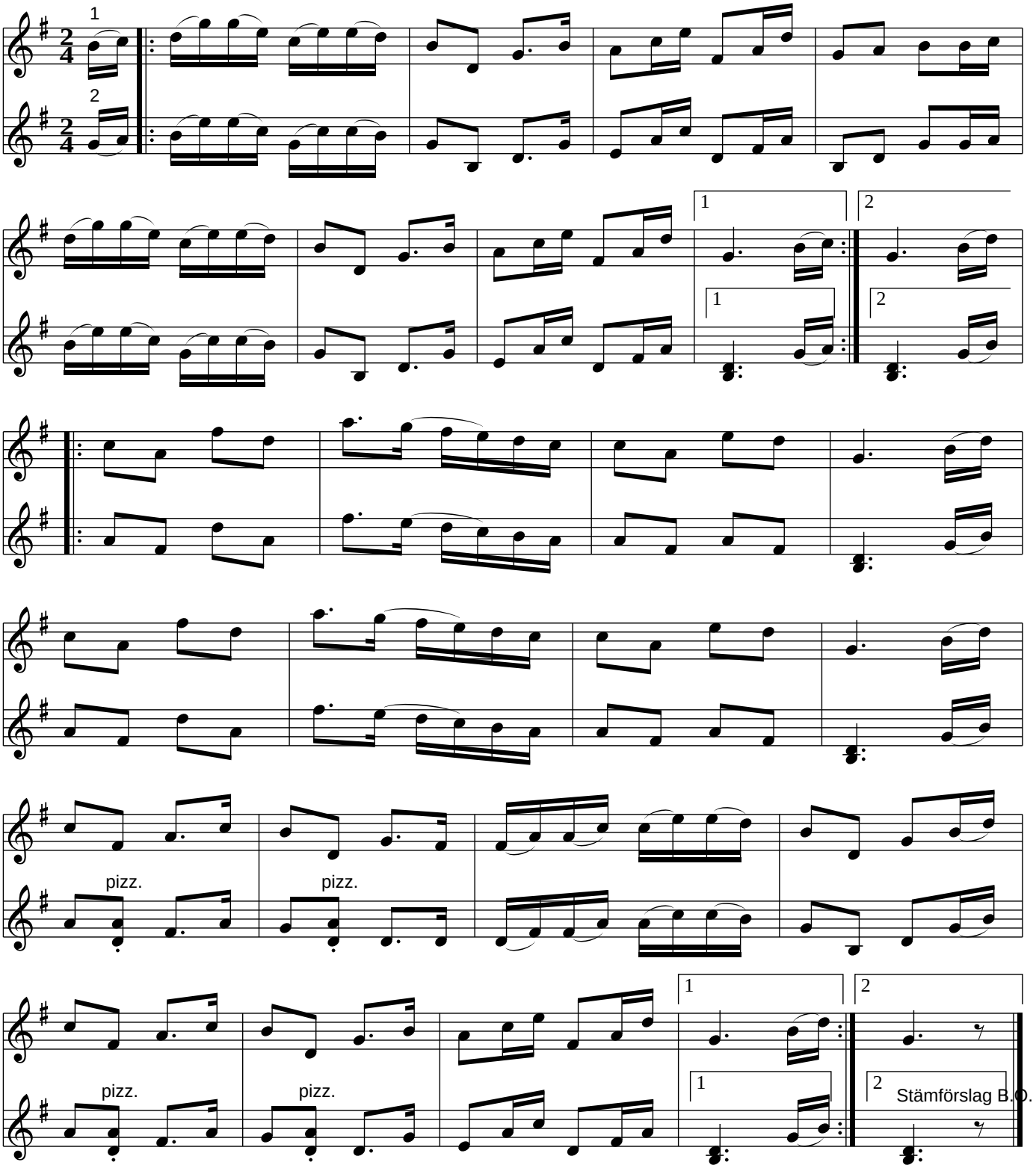
Fredrik Wikström (By, Dalarna)