Dellens vågor

(SvL Hälsingland 26)
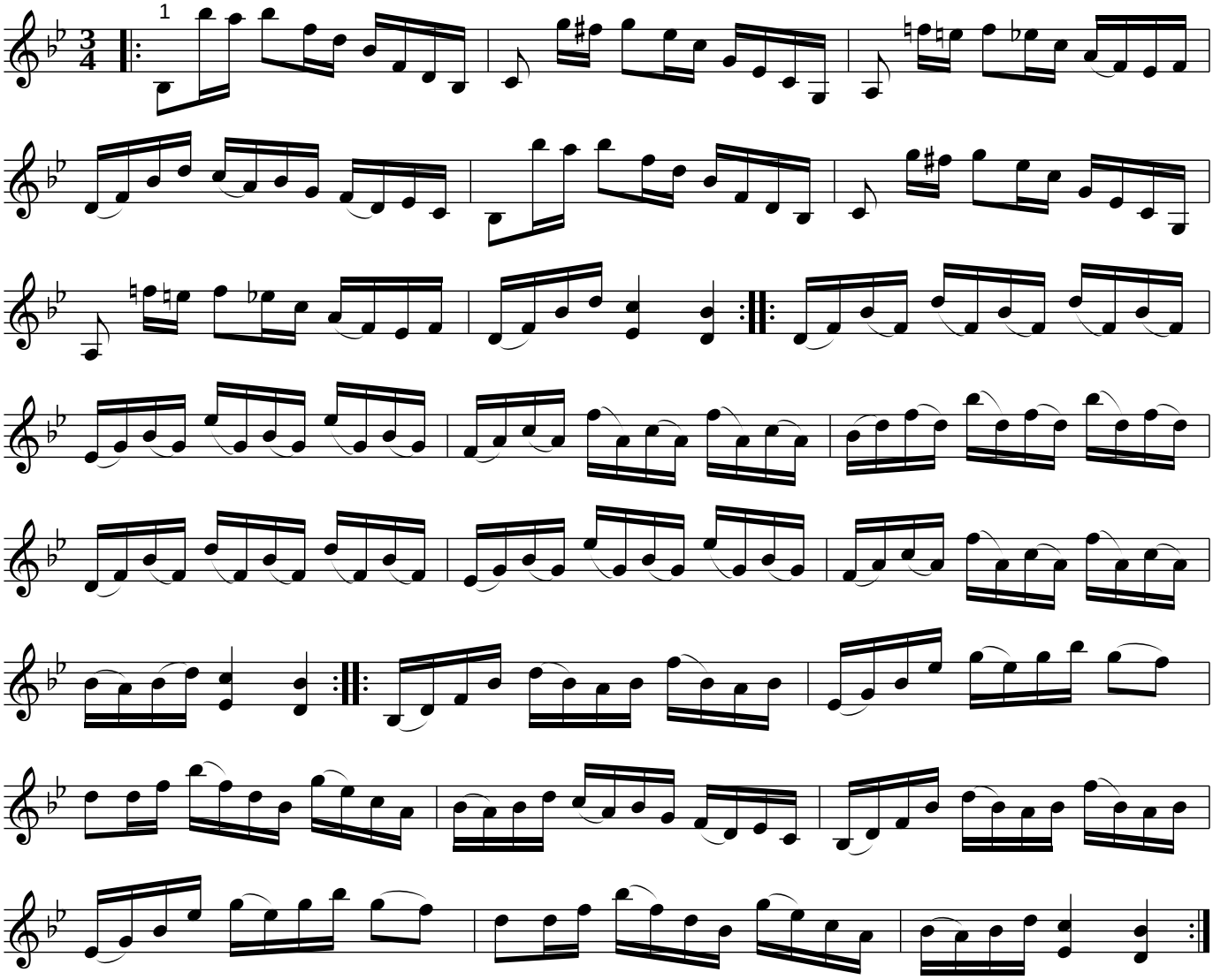
J von Schwartz (Hälsingland)