Dellens vågor N:o 2
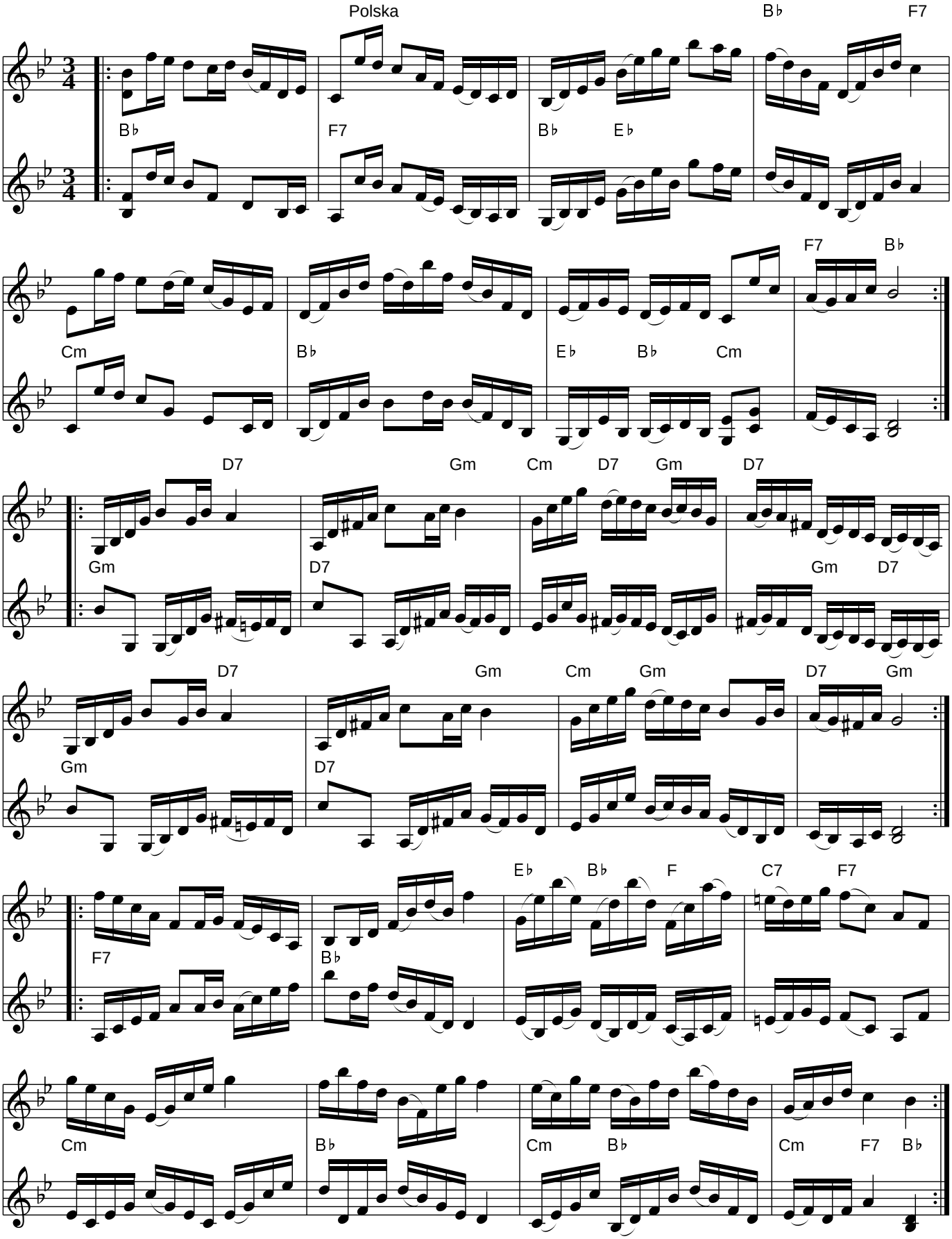
Jon−Erik Hall (Hassela, Hälsingland)