# Djävulspolskan
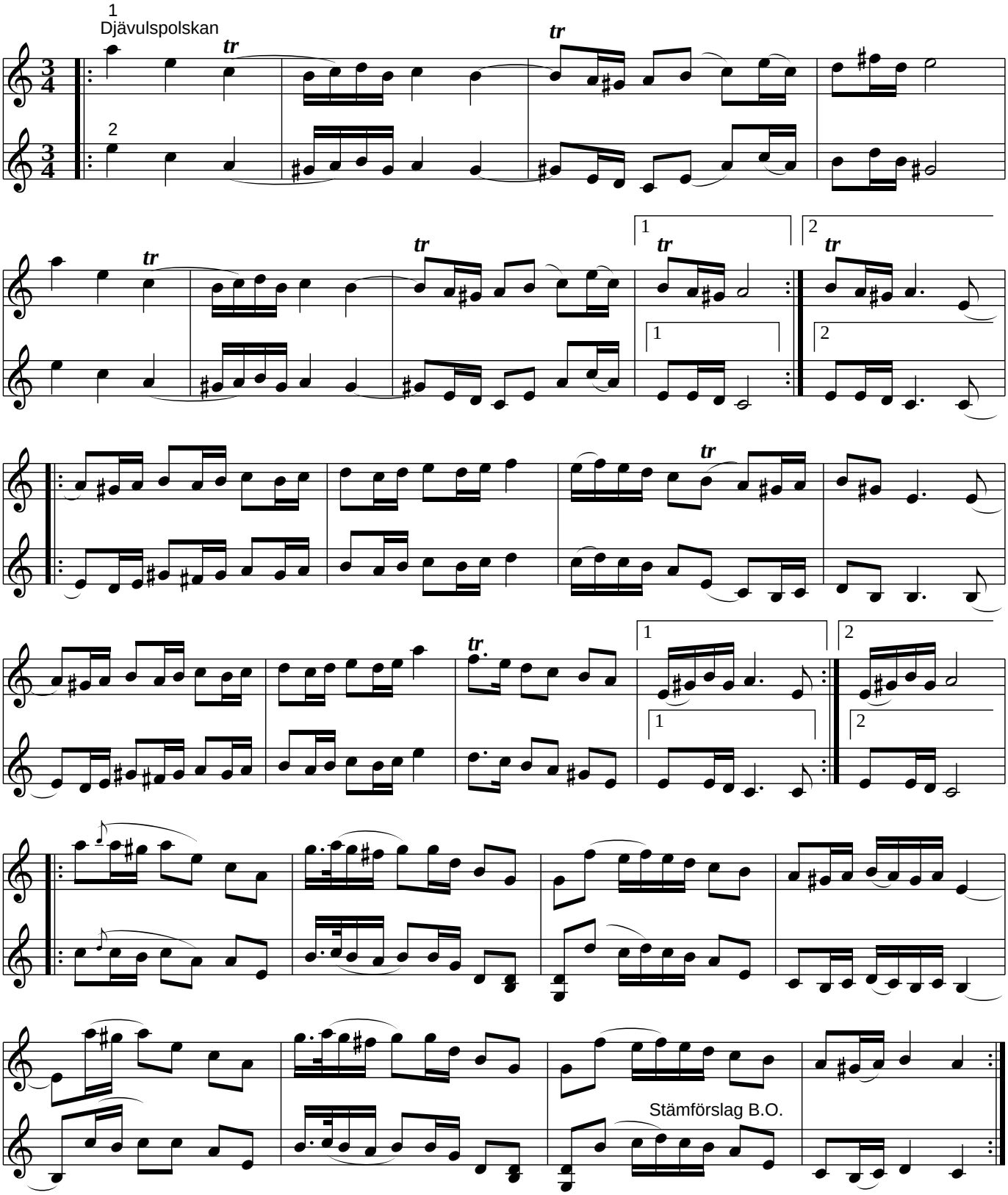
*Bingsjö, Dalarna*