Engels Pols

(Totakt−pols, nr. EJ−53)
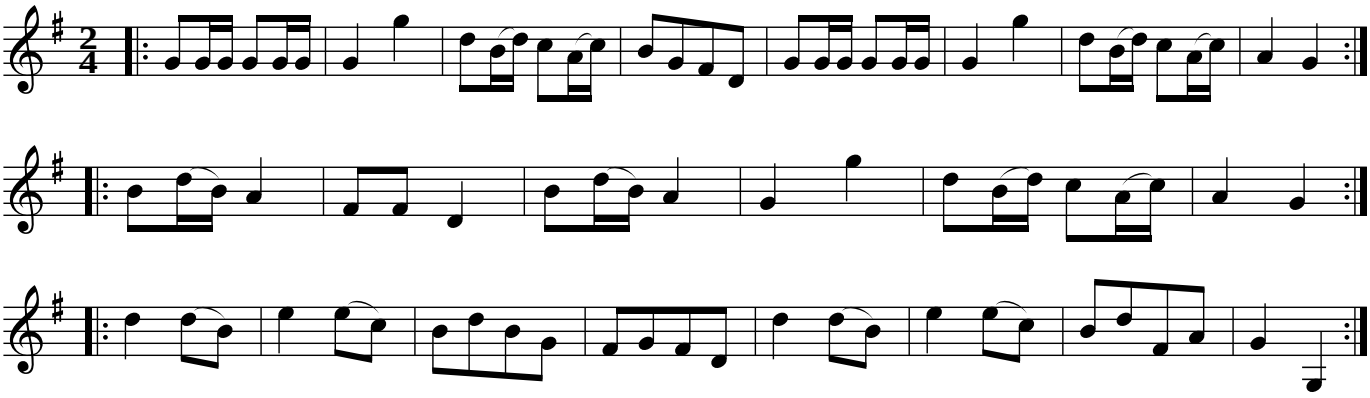
Boes, Århus amt, Danmark