Firetur frå Nes, Romerike I
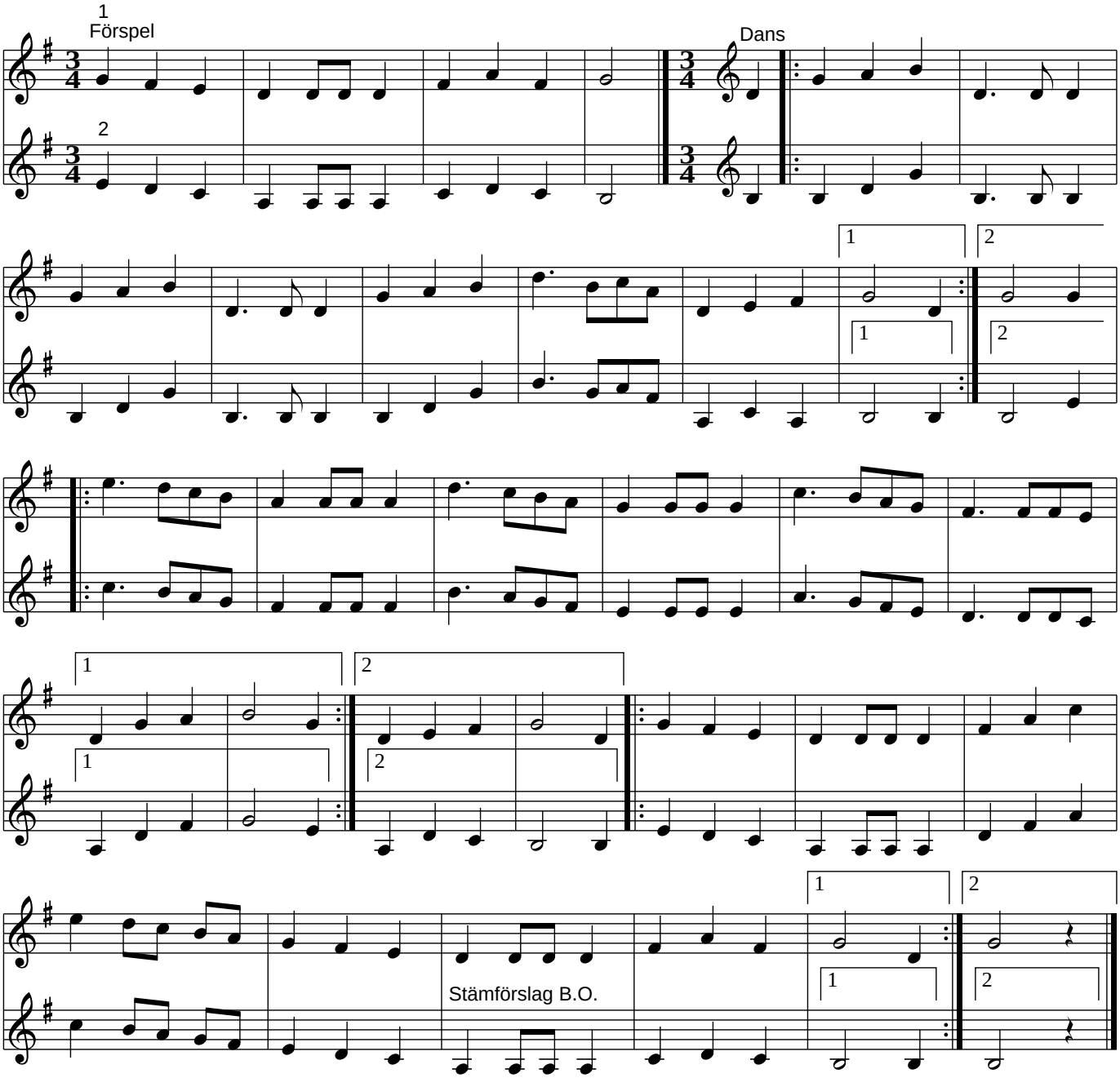
Nes, Romerike, Norge