Fritz gånglåt (andrastämman)
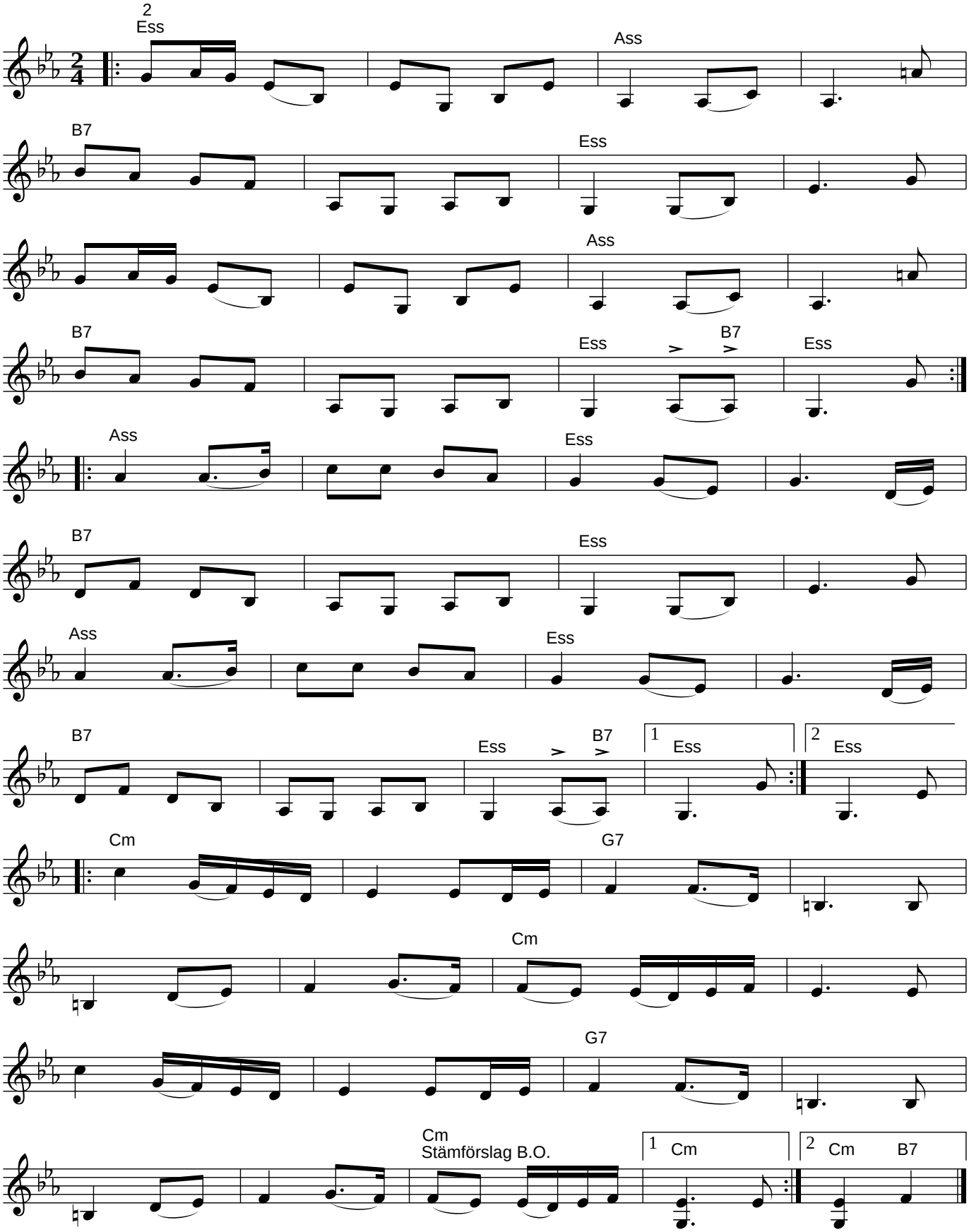
Fritz Nystedt (Dorotea, Lappland)