Fyrmannaschottisch
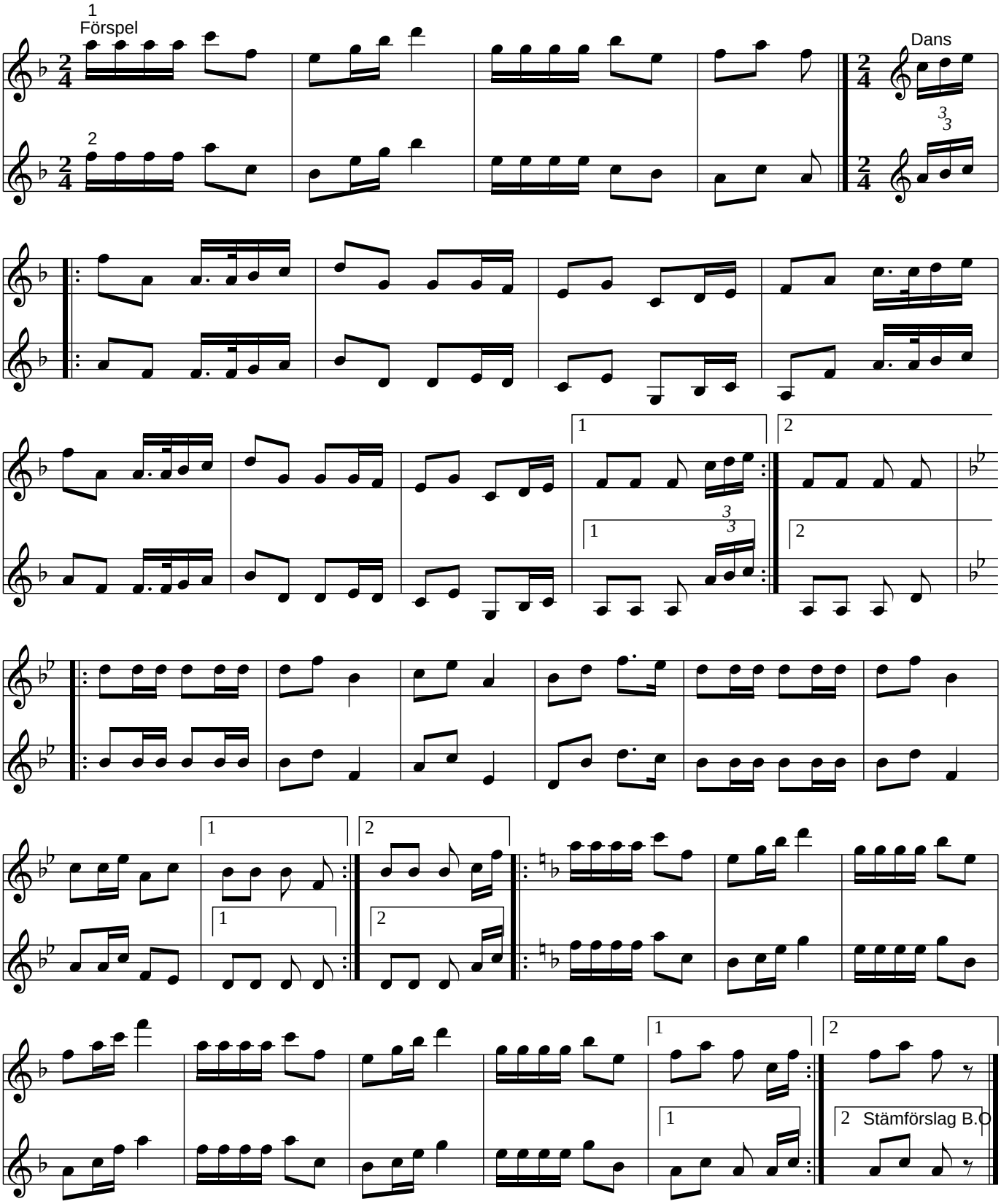
Sverige