# Gammal polska från Östmark
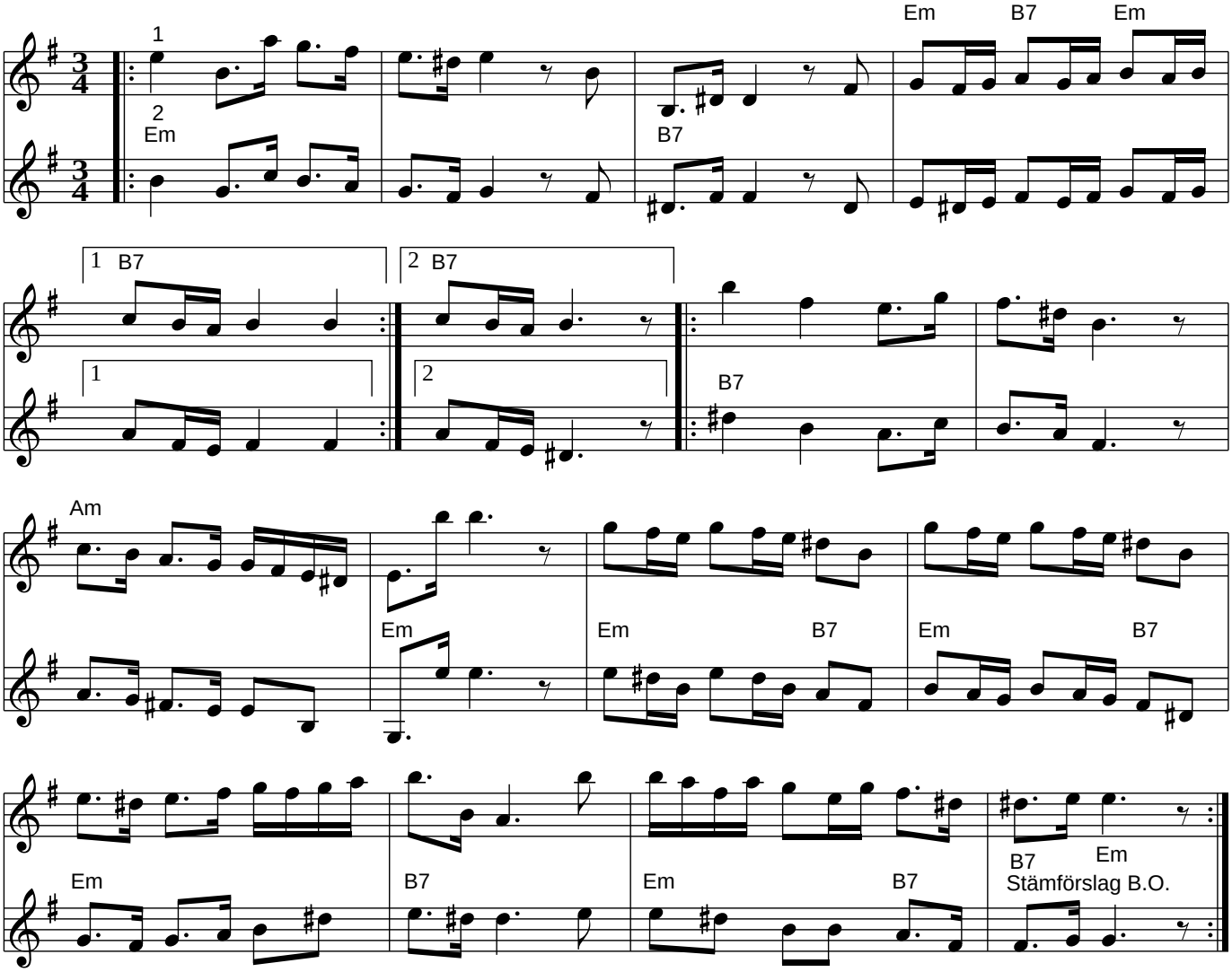
*Östmark, Värmland*