Garpenbergsvalsen
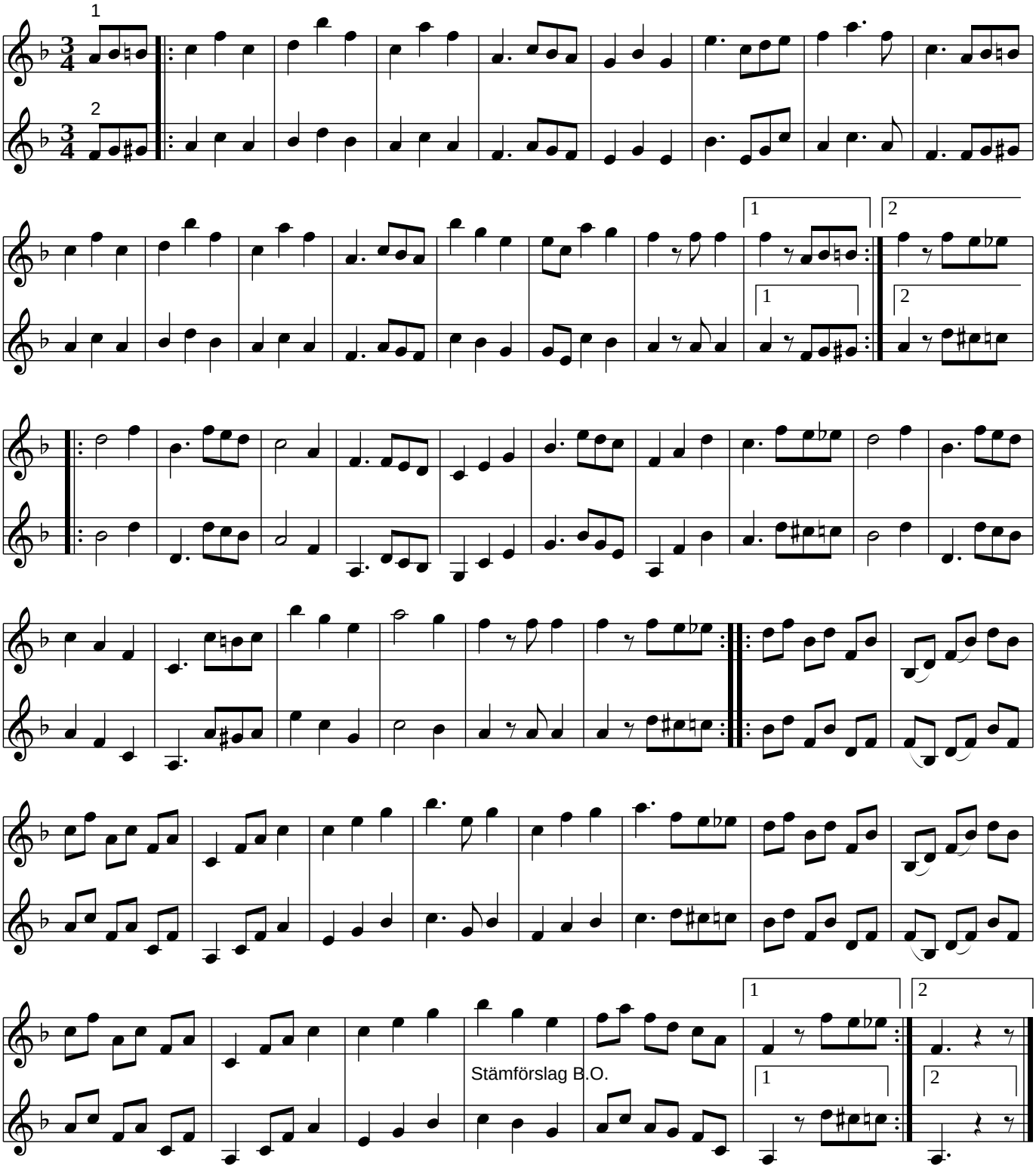
Udd Axel Johansson (Hedemora, Dalarna)