Häggsjöbäcken
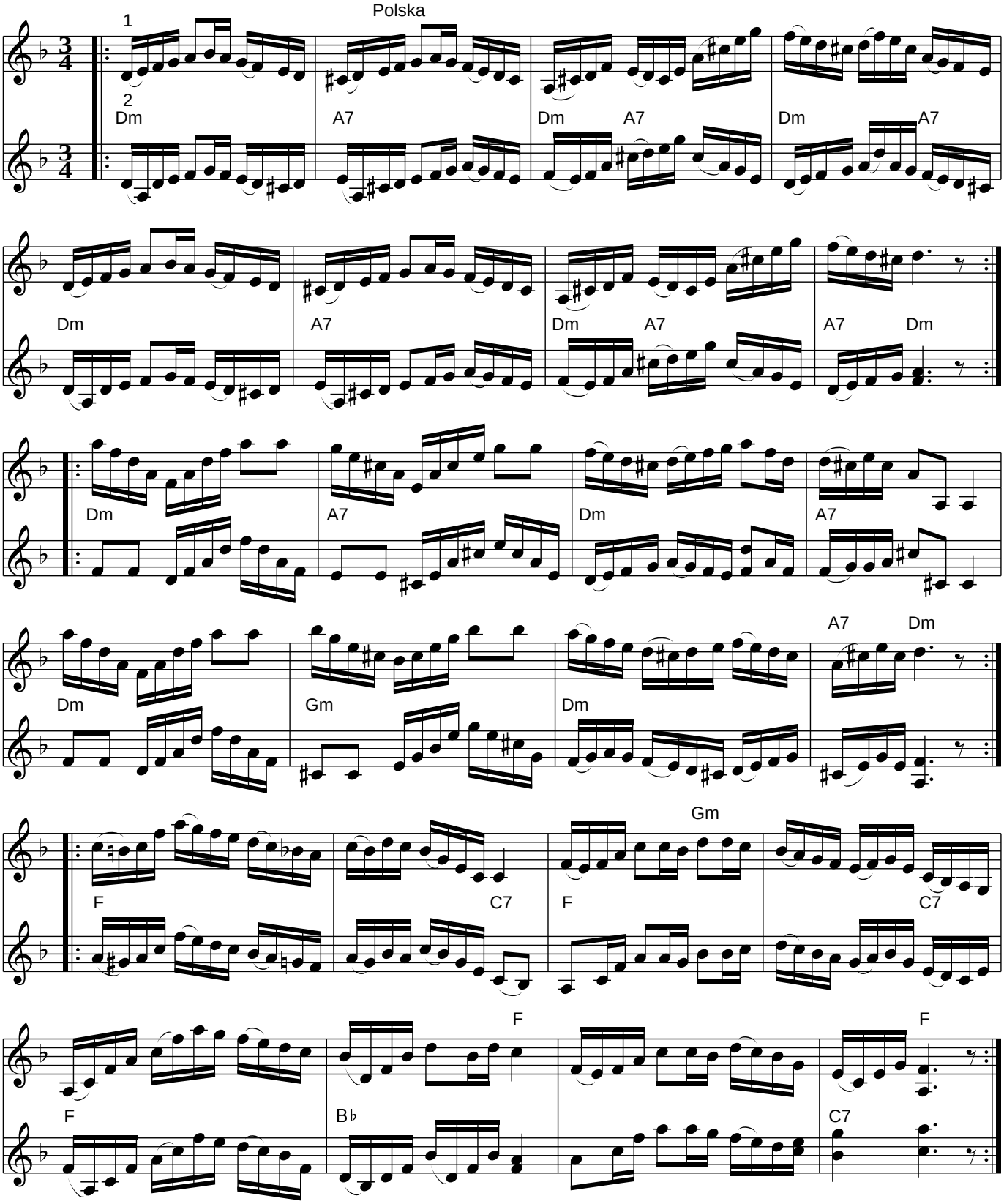
Jon−Erik Hall (Hassela, Hälsingland)