Hälsingebocken
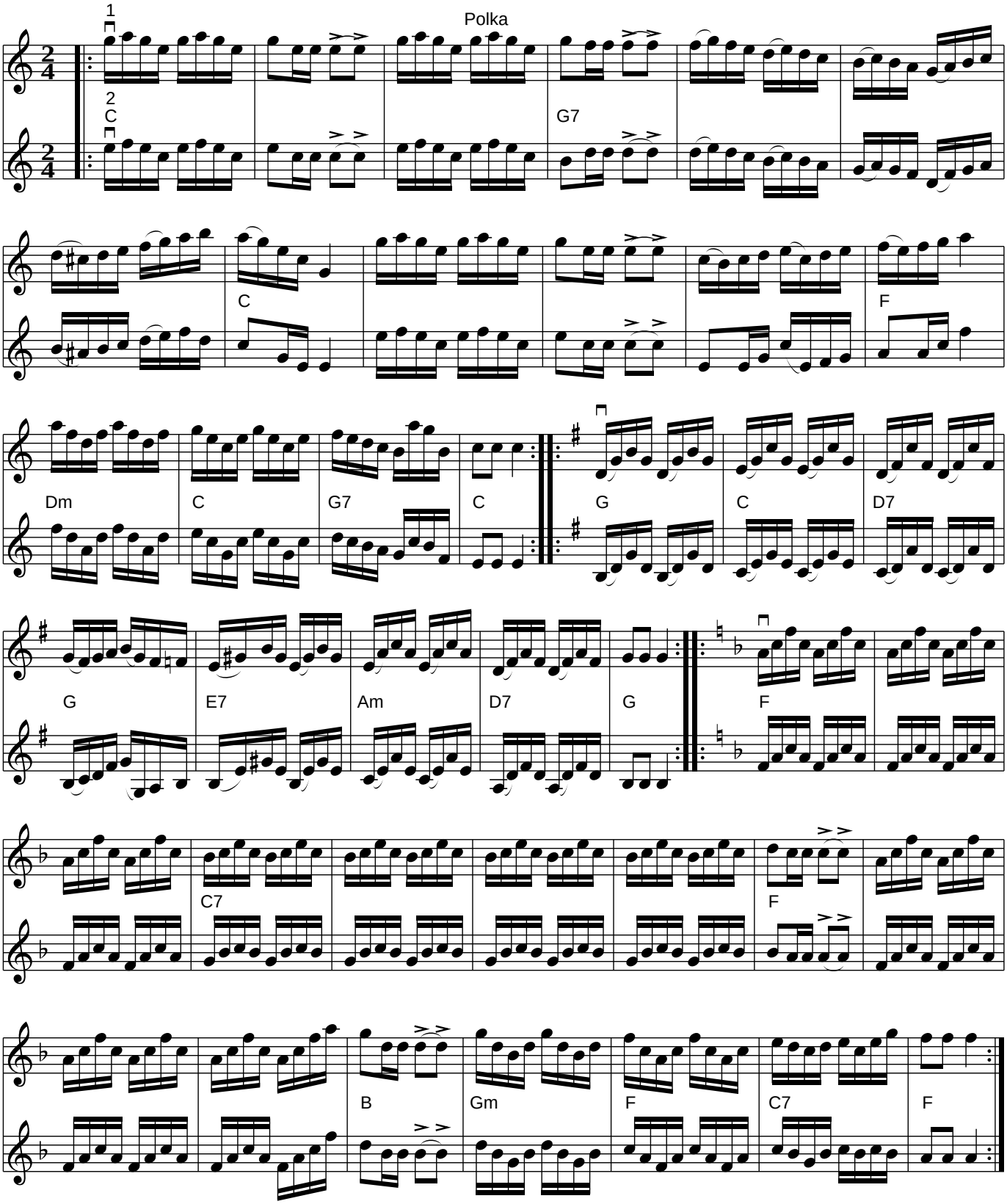
Eric Öst (Hälsingland)