Hämnden
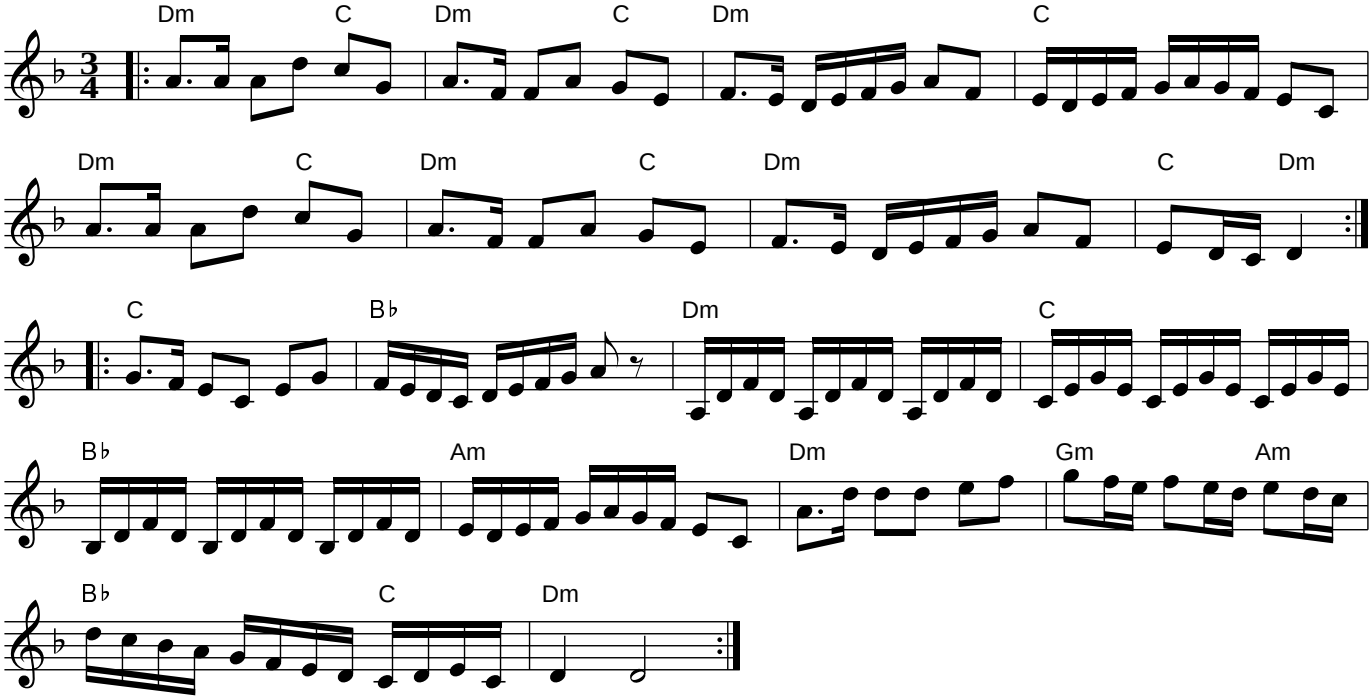
Jan Ekedahl (Gotland)