# Höök−Olles storpolska
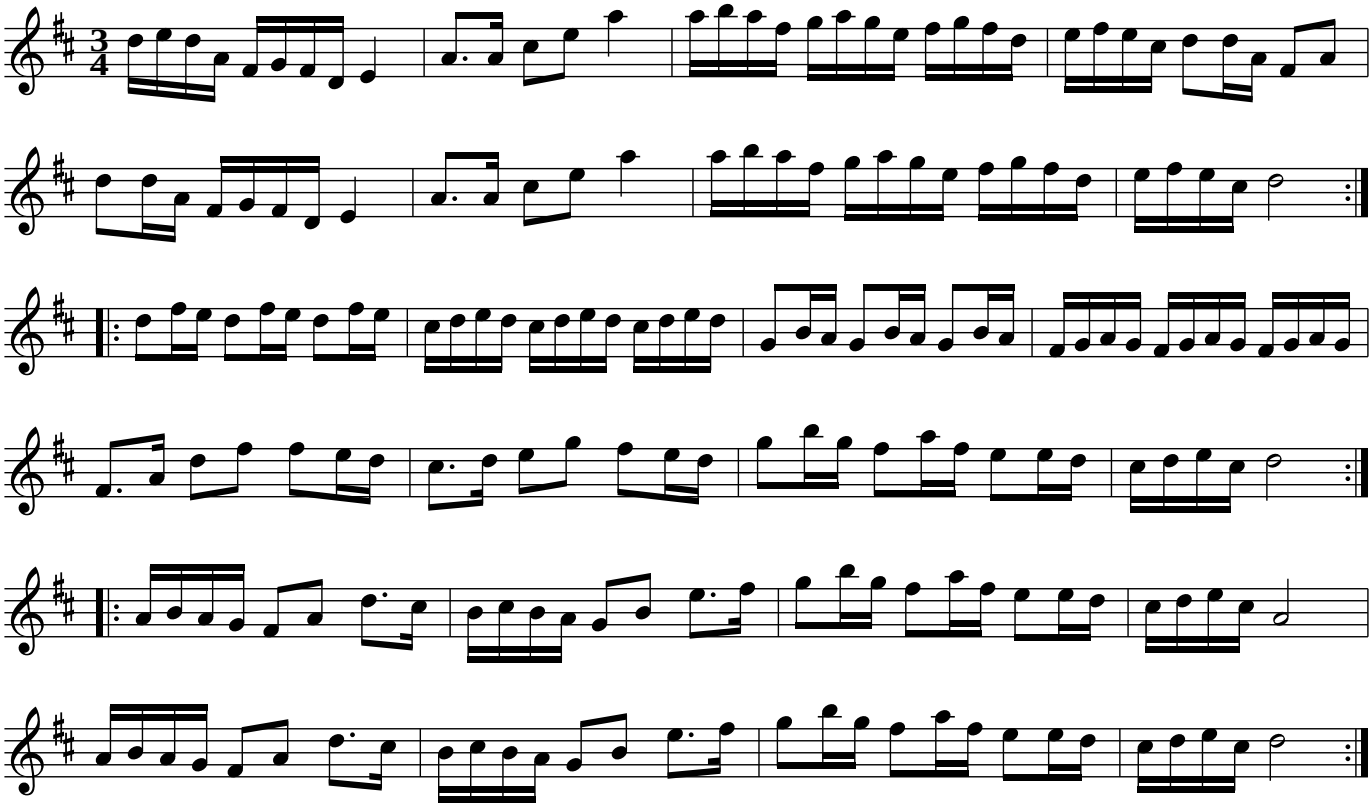
*Rättvik, Dalarna*