Hagervals efter Olof Tillman
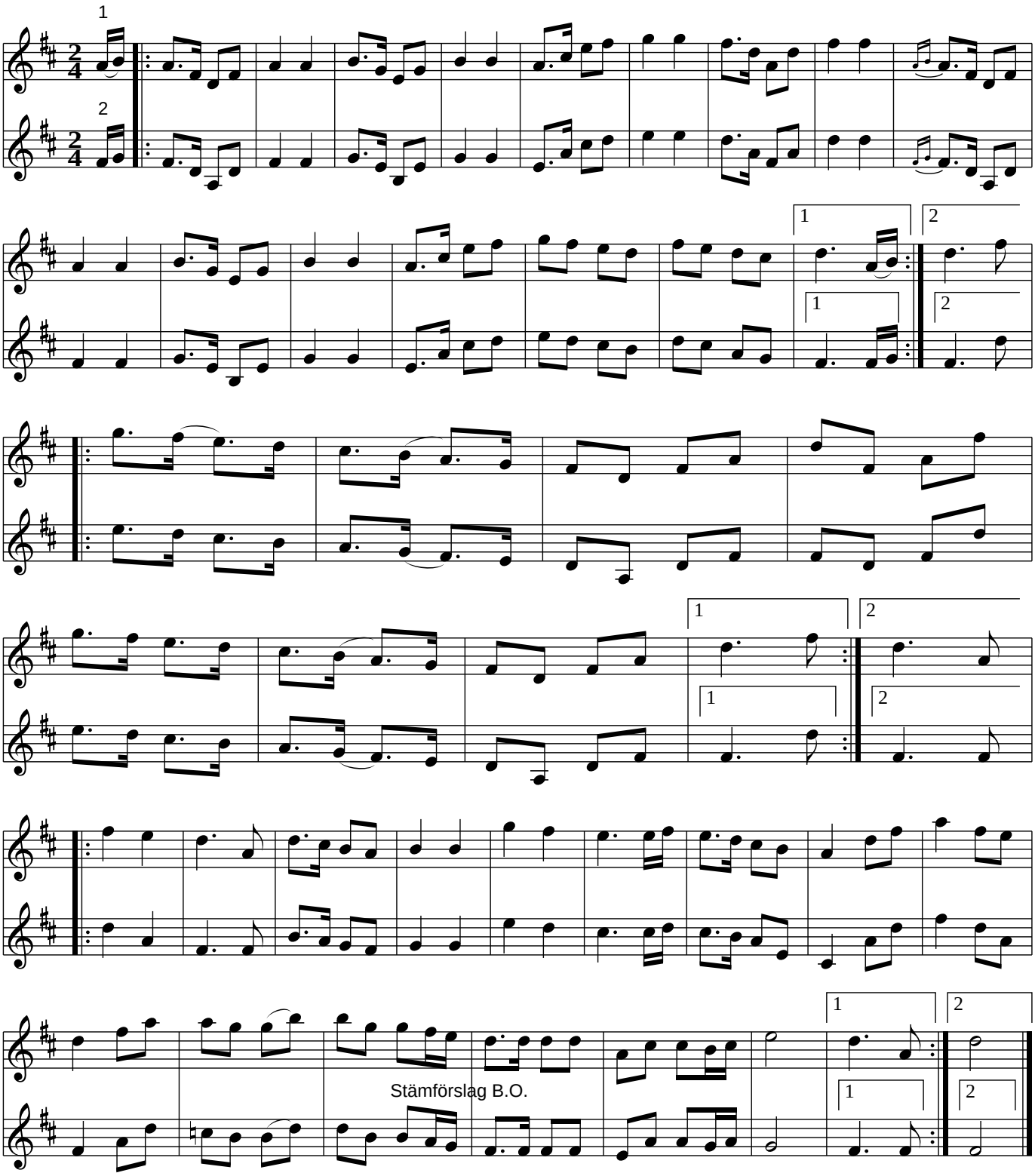
Dala−Floda, Dalarna