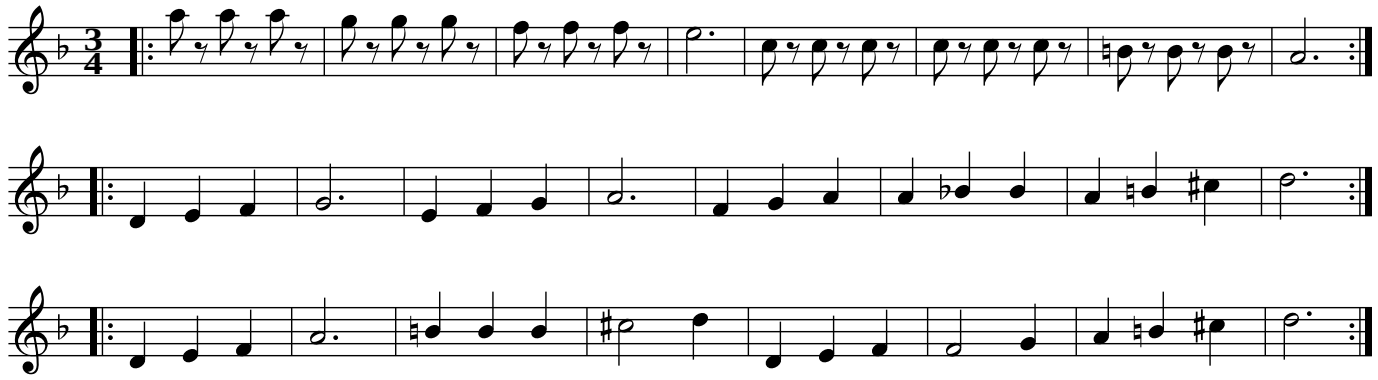Idiotvalsen motmelodi