"Inte, inte går vi in te’ Ollas!"
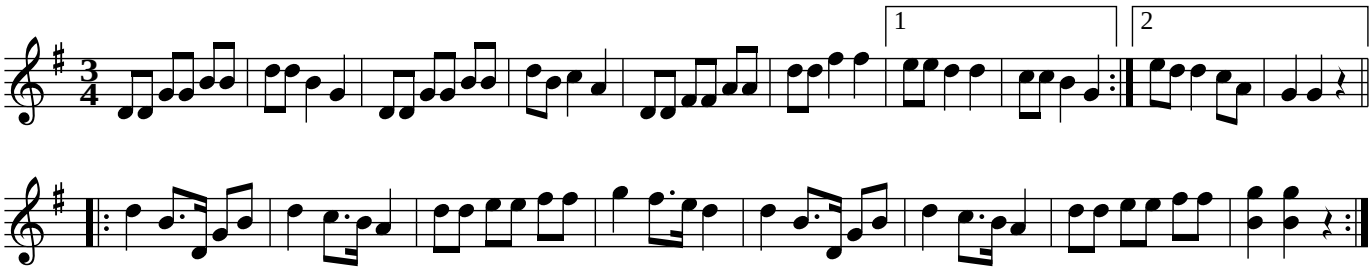
Gästrikland