Juringius
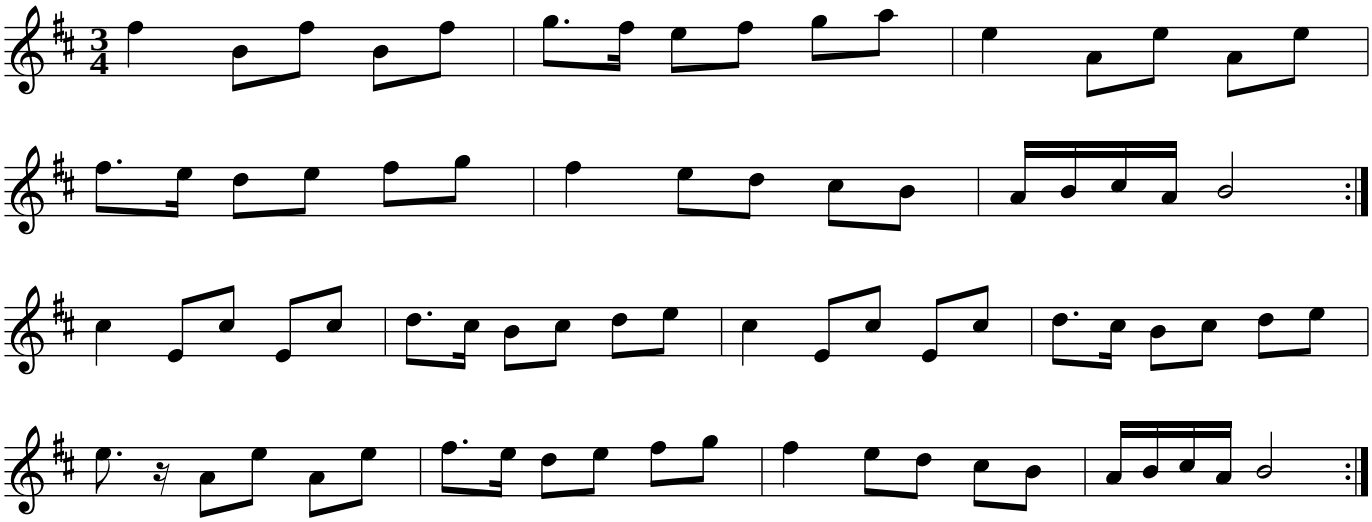
Juringius, Småland