Kakburken
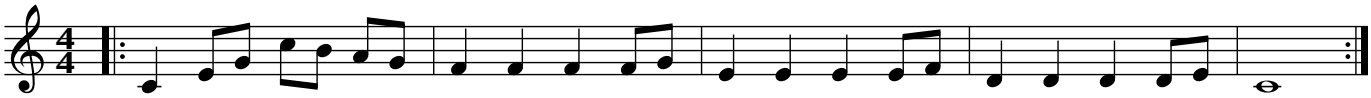
Linn Zwahlen (Dorotea, Lappland)