Koverstatrallen
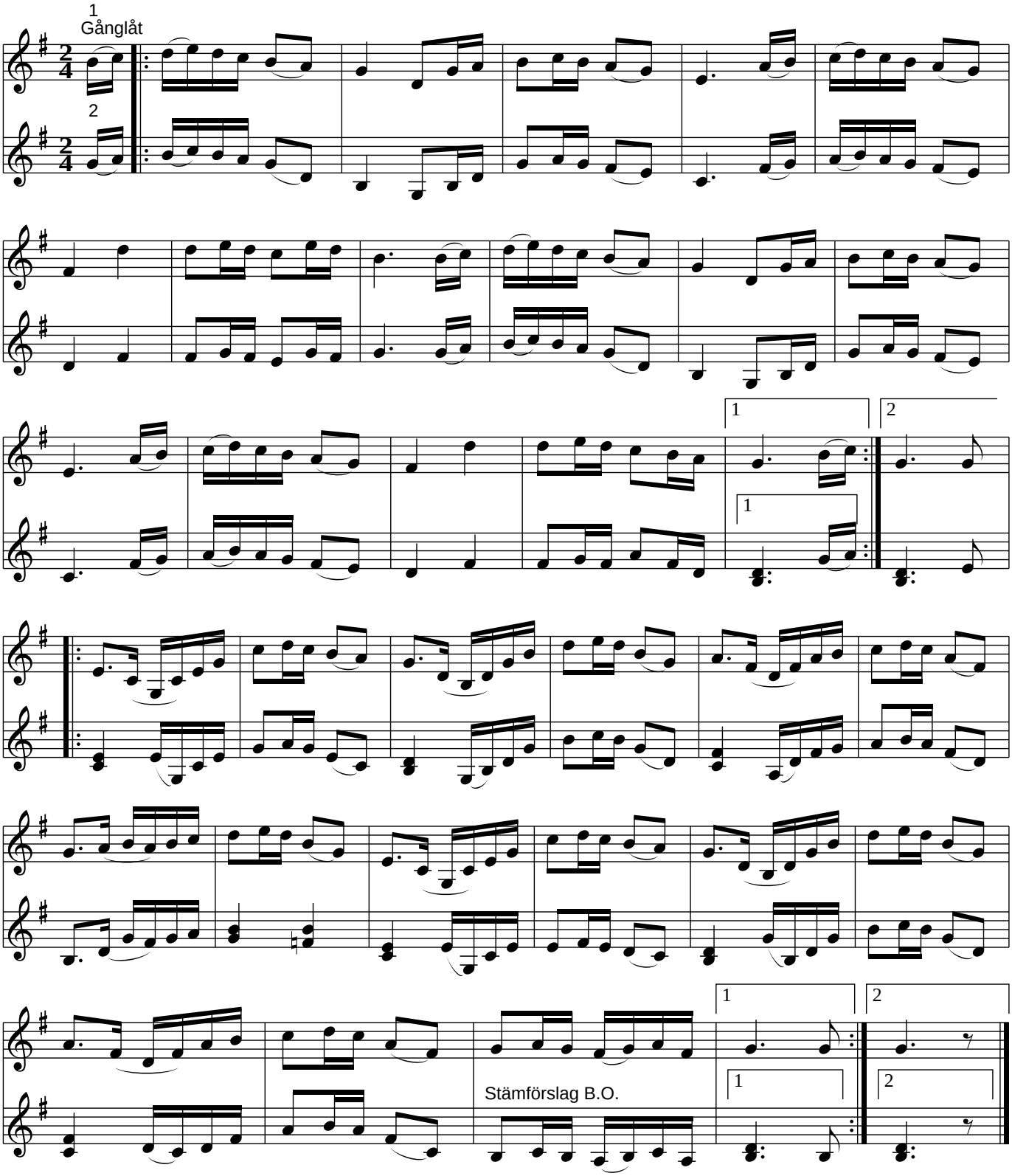
Majken Berglin (Gästrikland)