Längtan
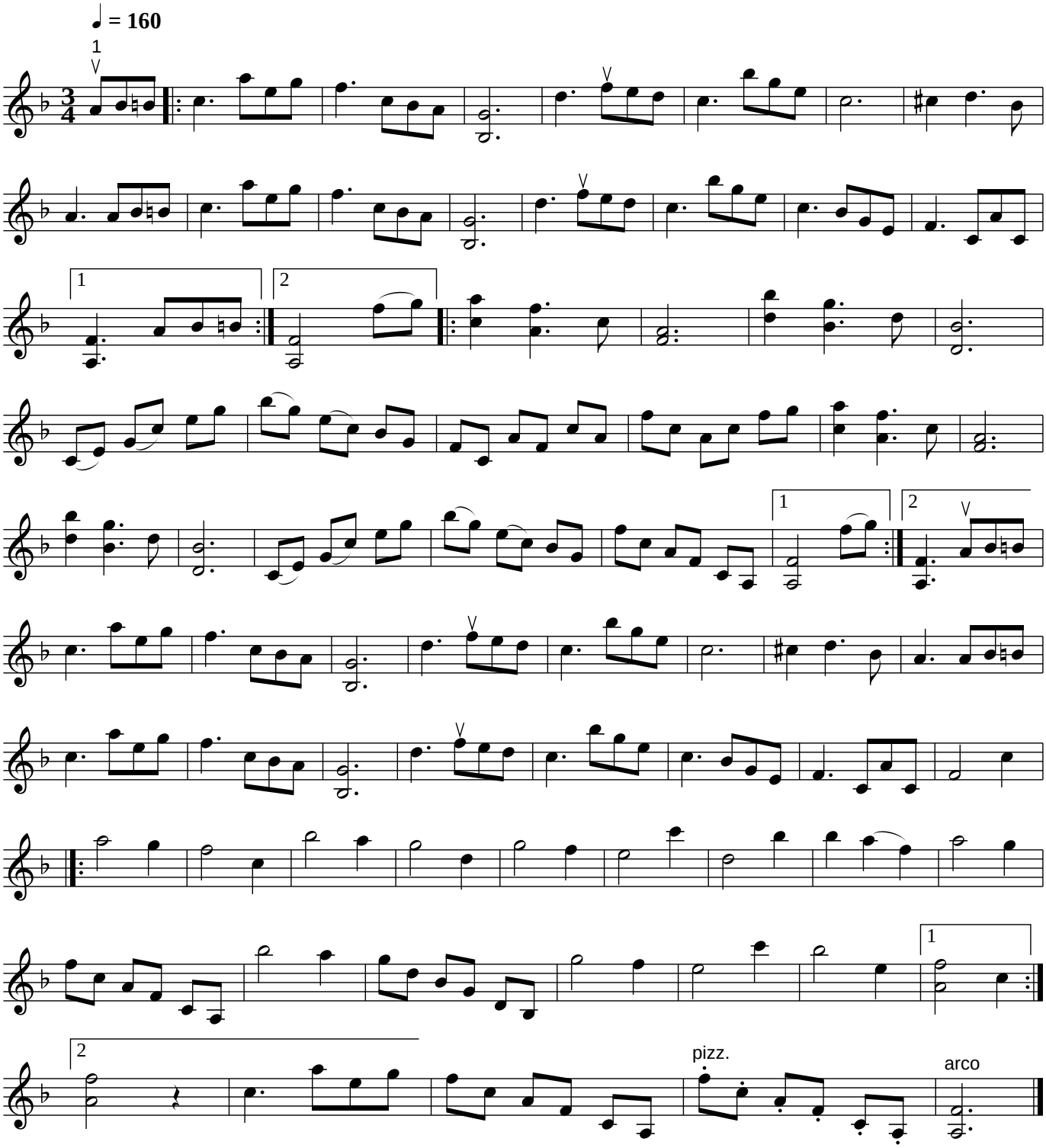
Edvin Holmberg (Sandviken, Gästrikland)