Långpolska efter Korpen
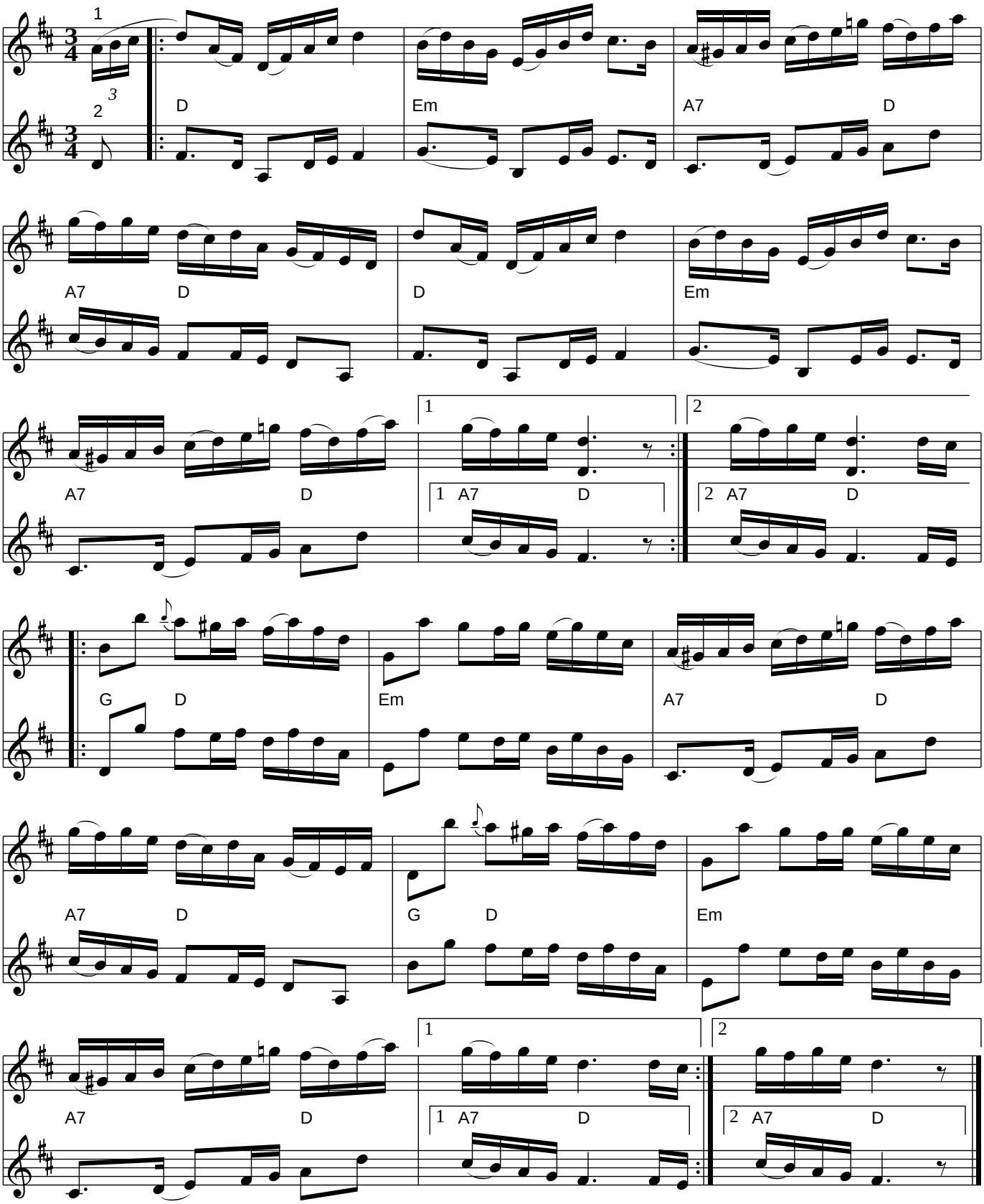
Hassela, Hälsingland