Lapp−Nils Polska
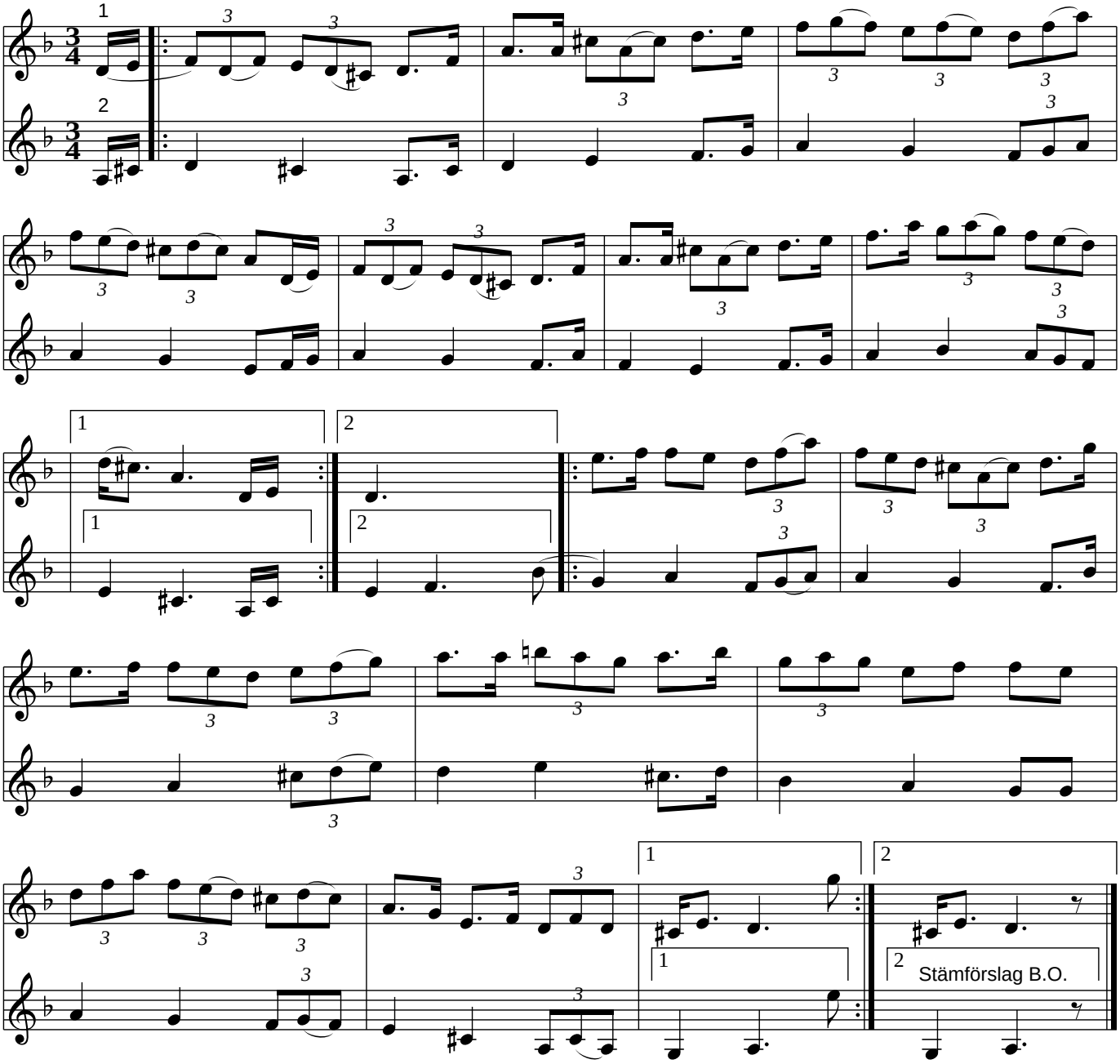
Jämtland