Liipolan Sottiisi
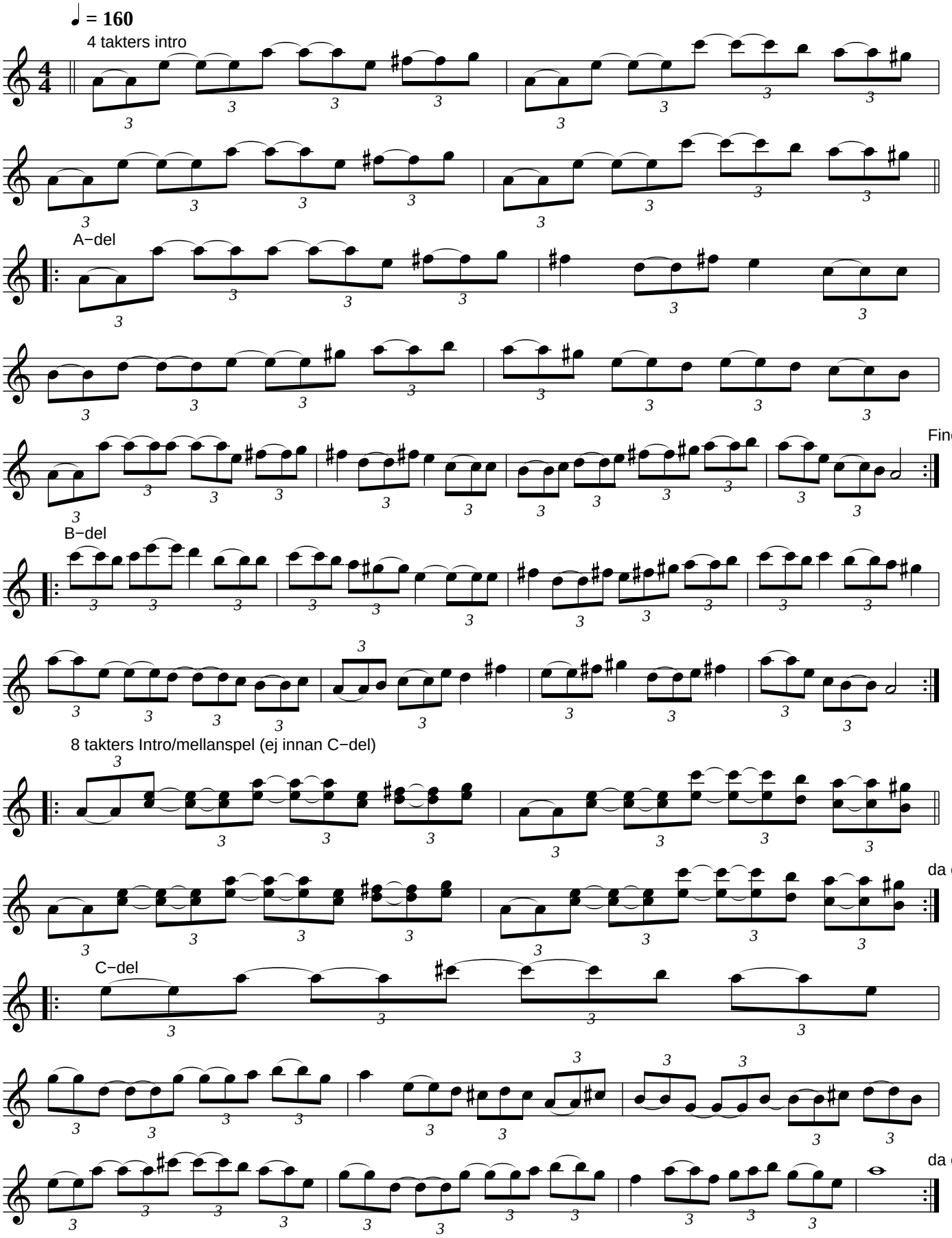
Anu Alviola (Finland)