Lillback−valsen
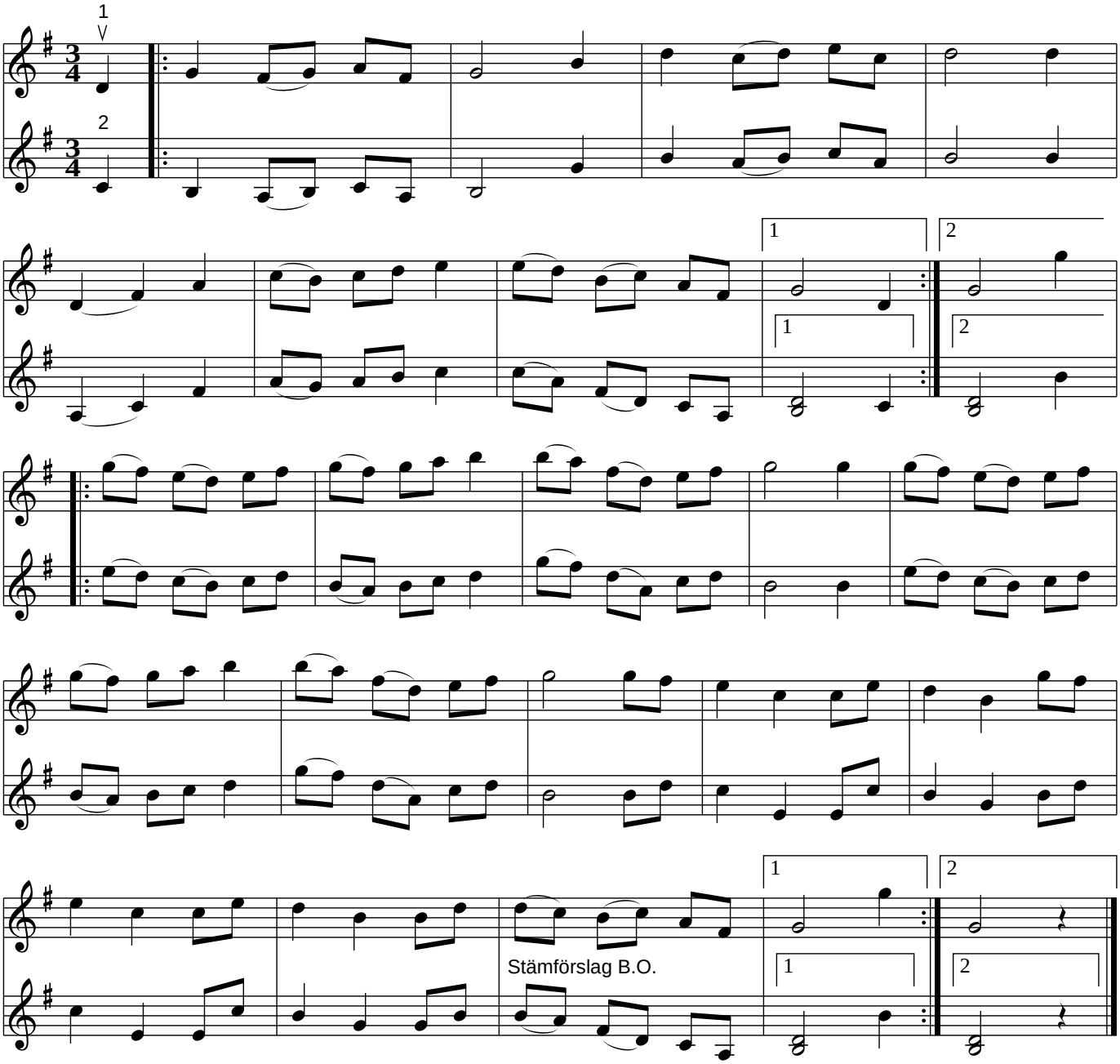
Galven, Alfta, Hälsingland