Linnéa−polska efter M. Thulin
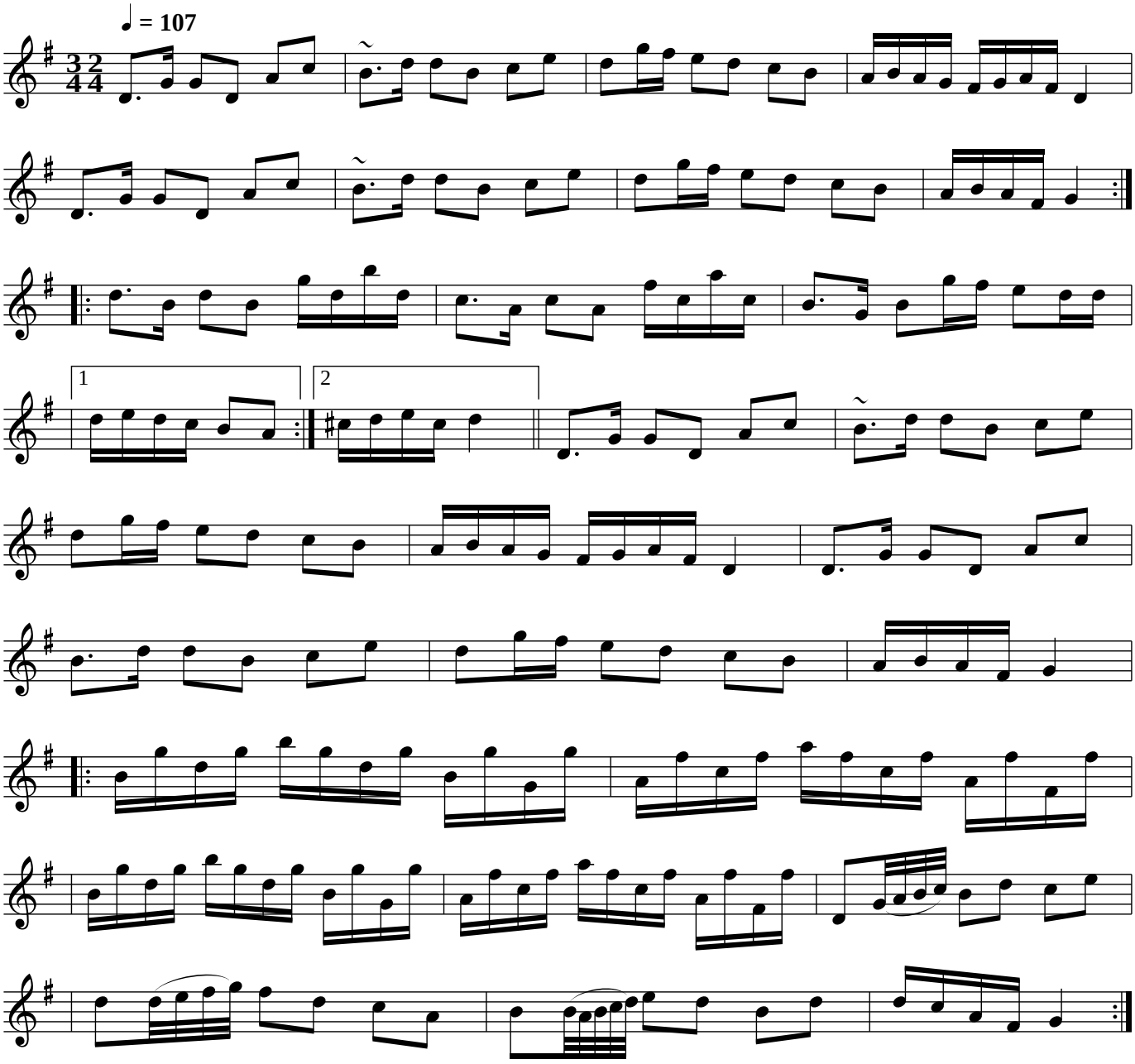
Göteborg, Bohuslän