Månsken över Kramstatjärn

Vals
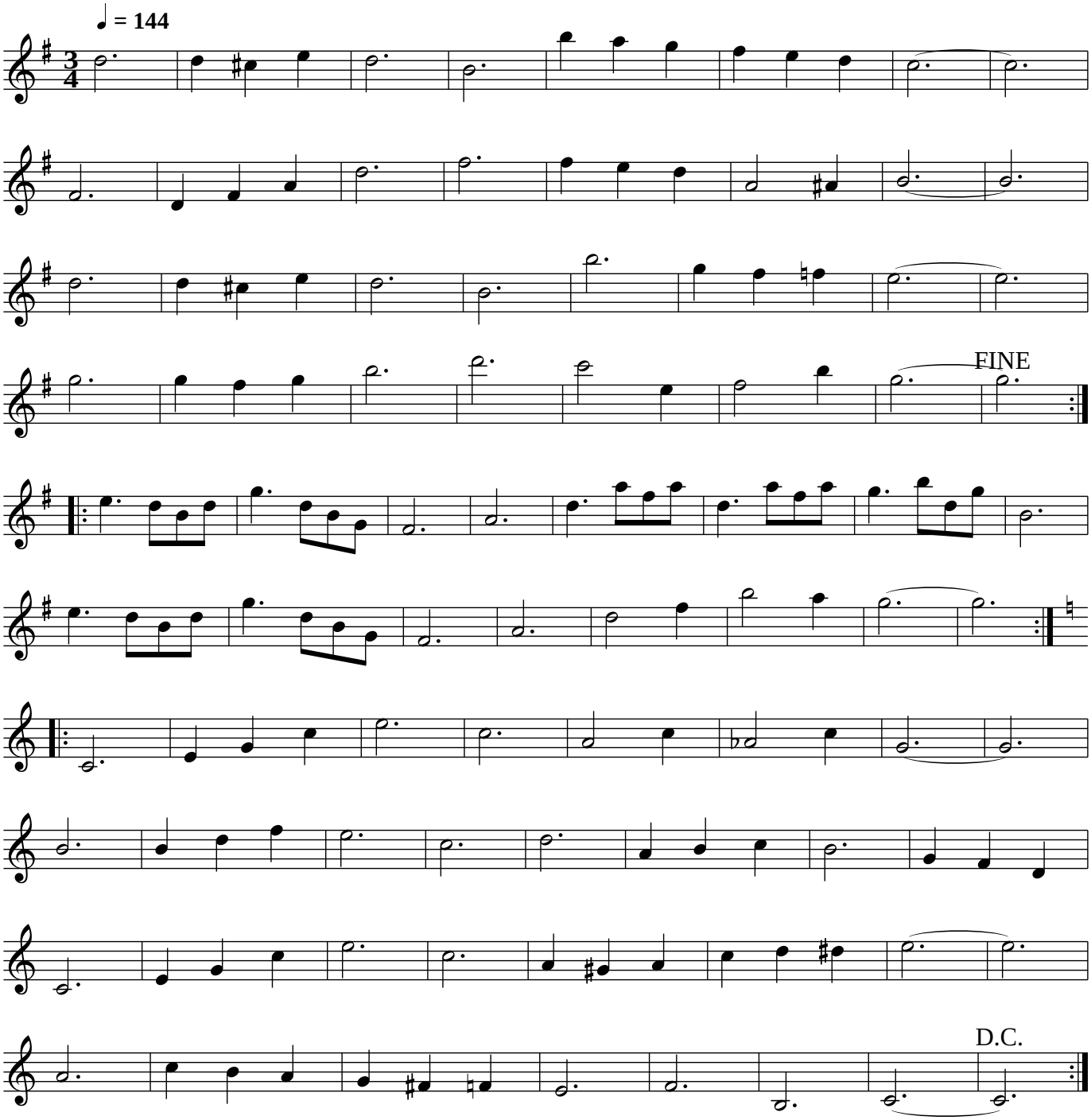
Pelle Engman (Järvsö, Hälsingland)