Maka e du Britta
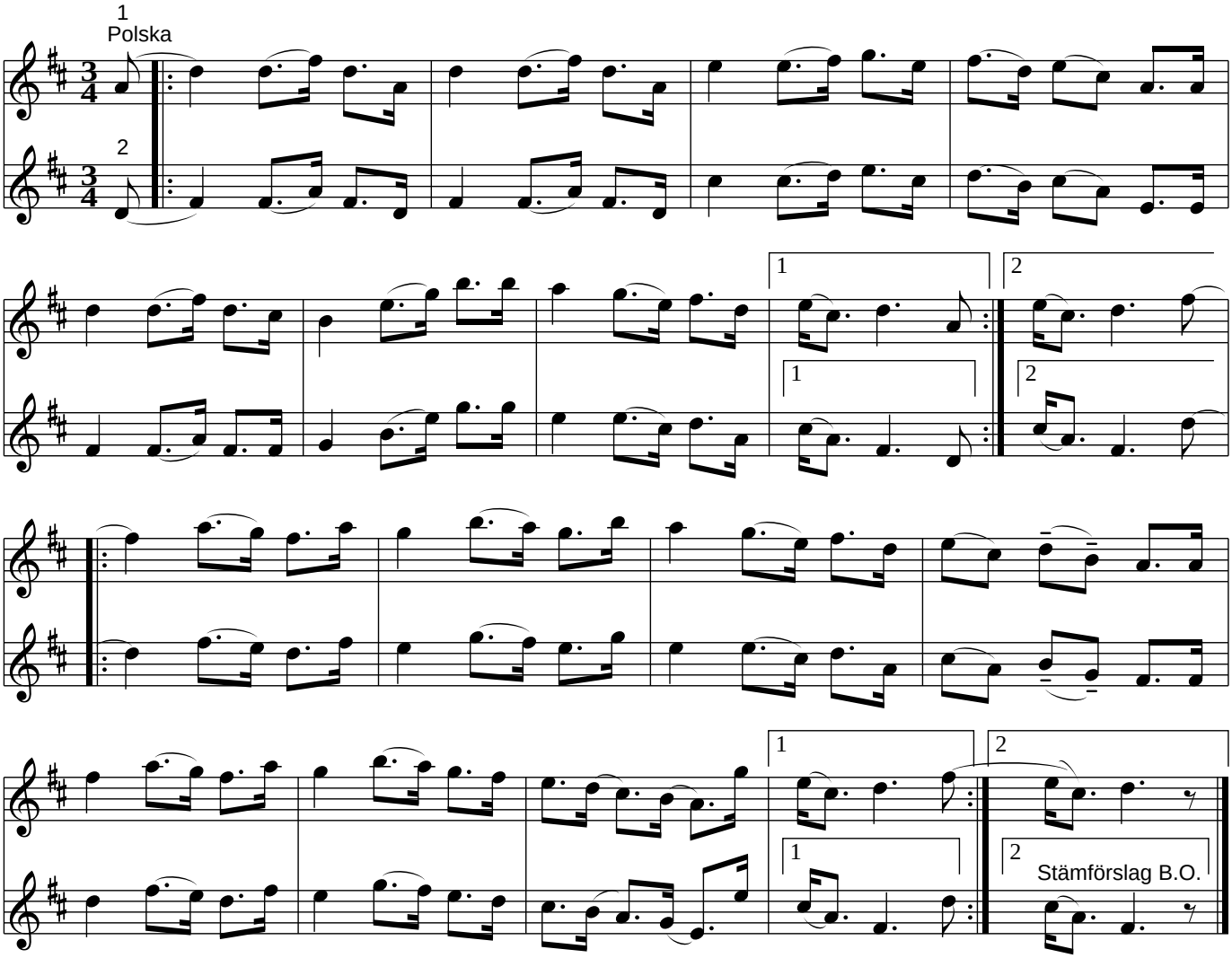
Röjås Jonas (Boda, Dalarna)