Marbäcken
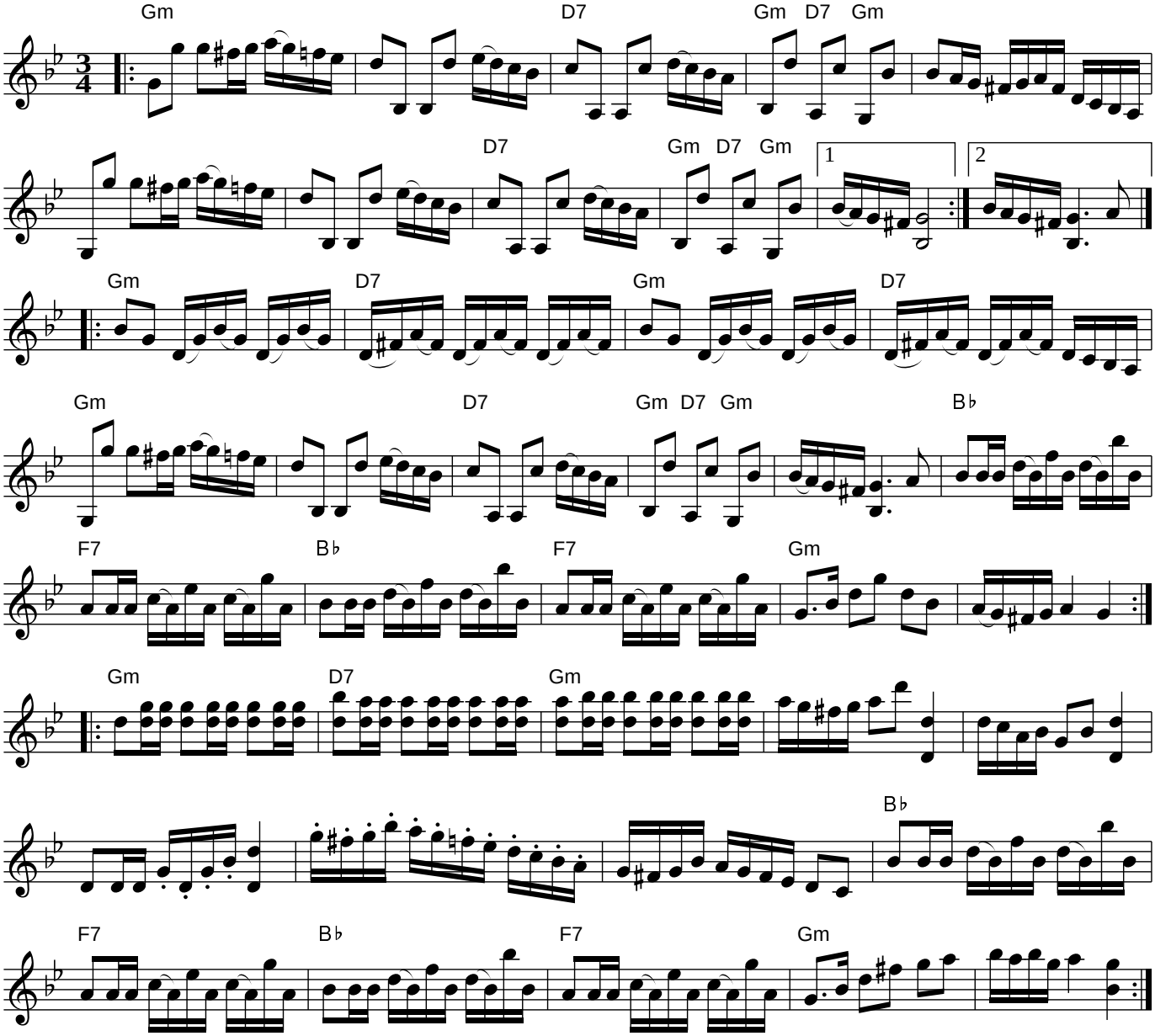
Hälsingland