Masjös
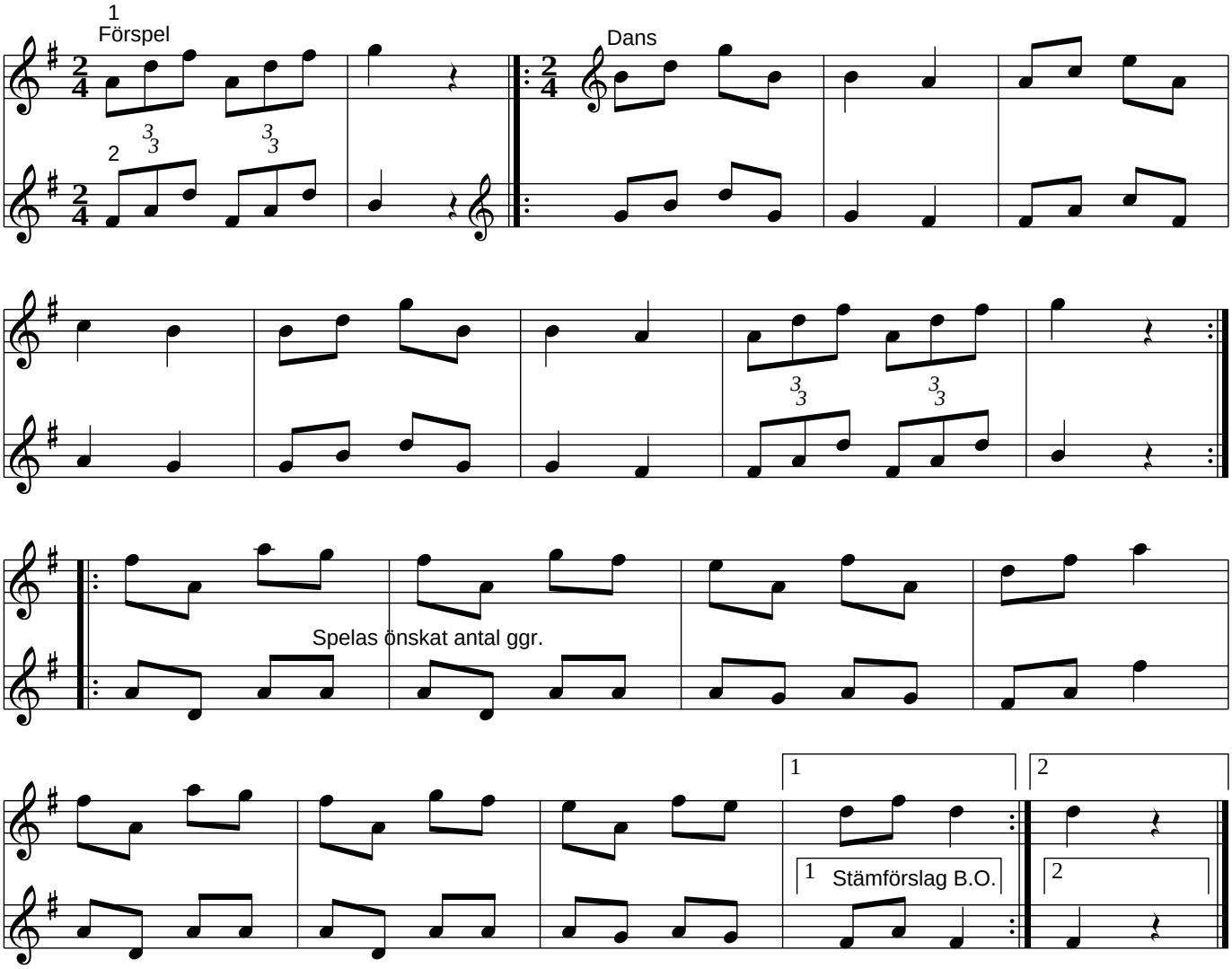
Danmark