Mazurka av Sigvard Nordström
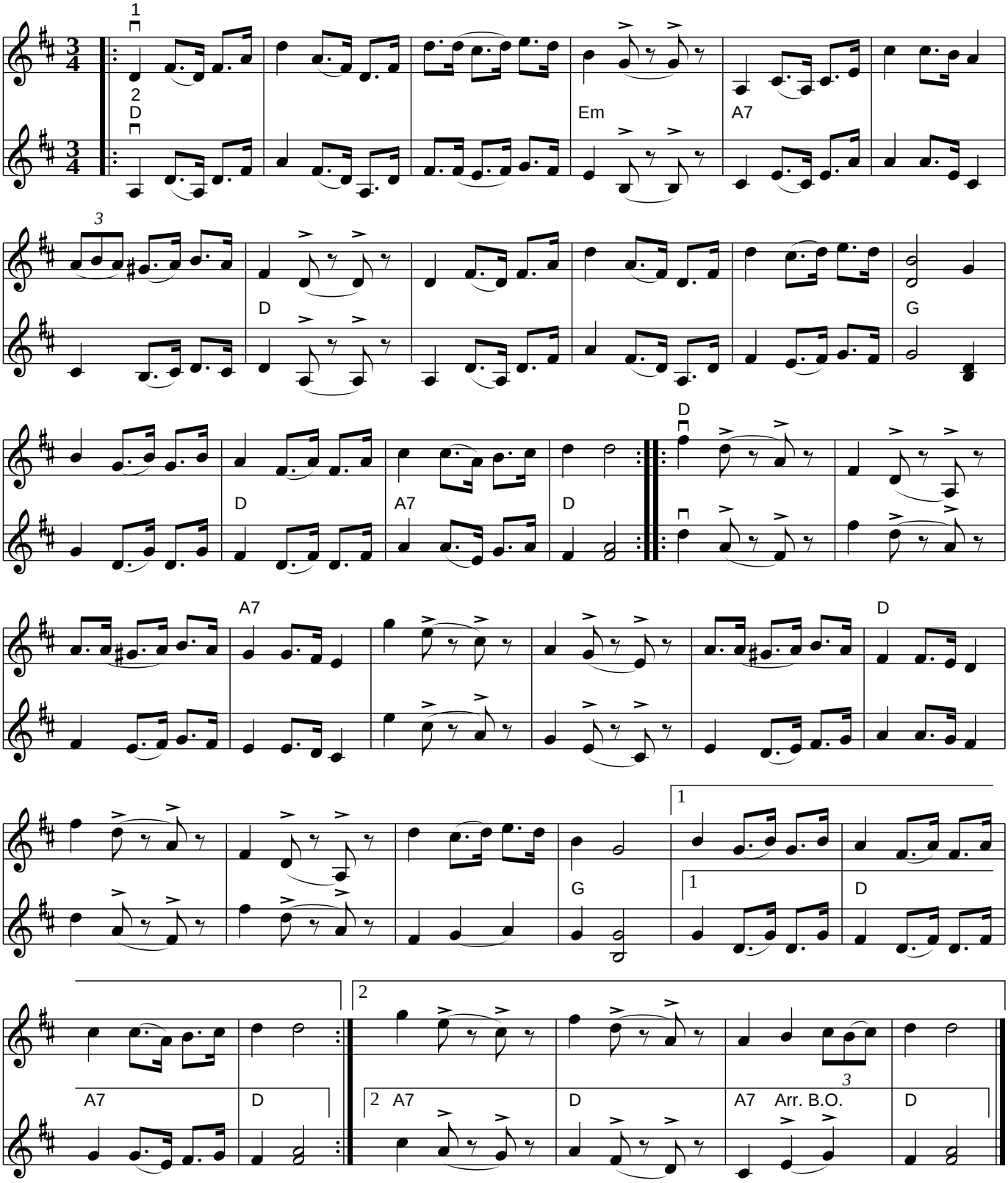
Sigvard Nordström