Menuette ur J H Anderssons notbok (Ma11 − 8)
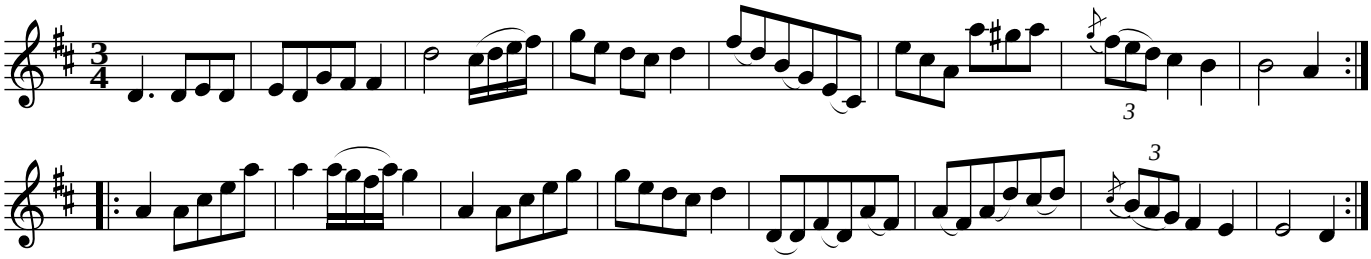
Fjärås, Halland