Min tös

Schottis
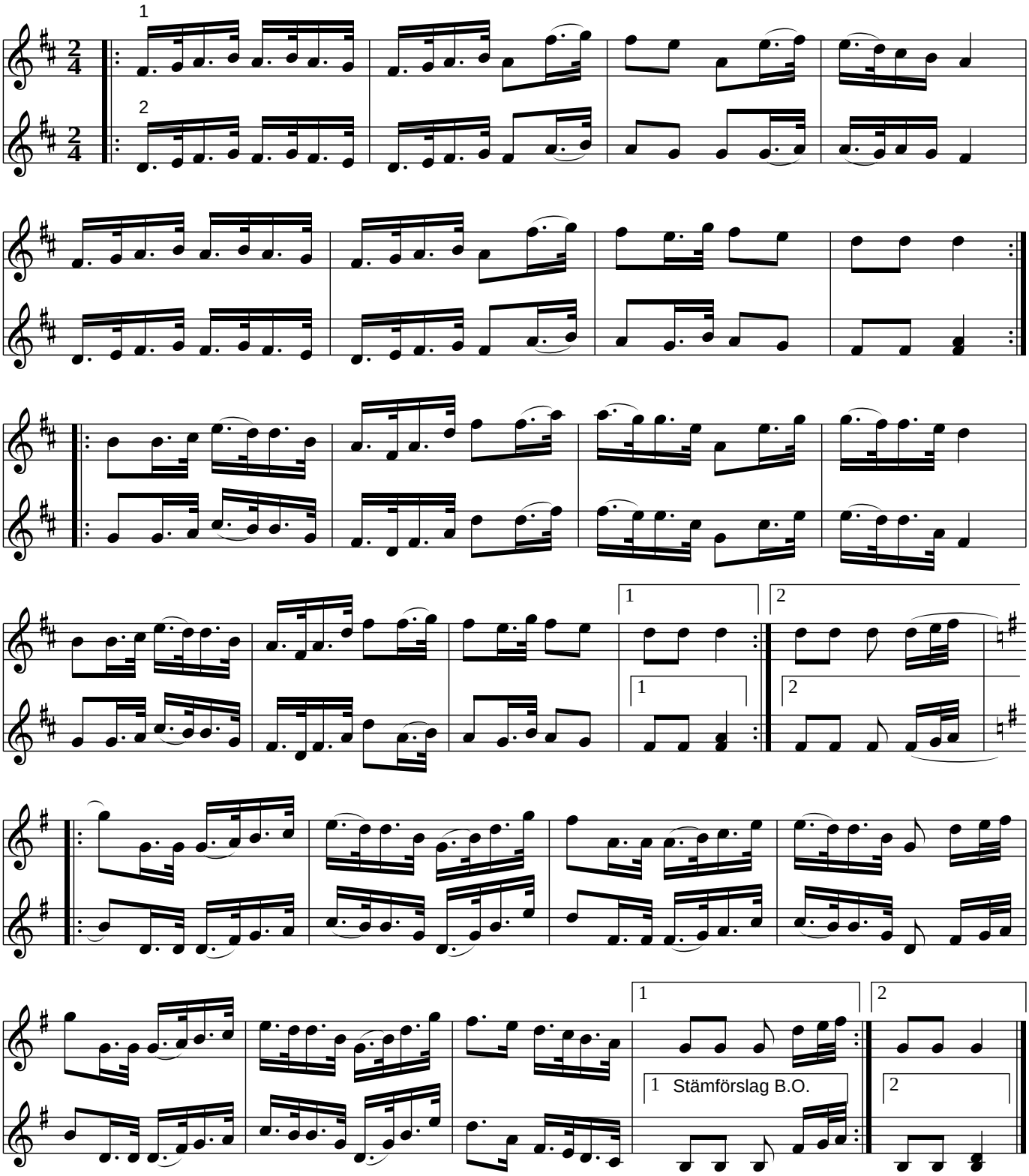
Otto Hultner (Stockholm)