Morbror Verners Snoa
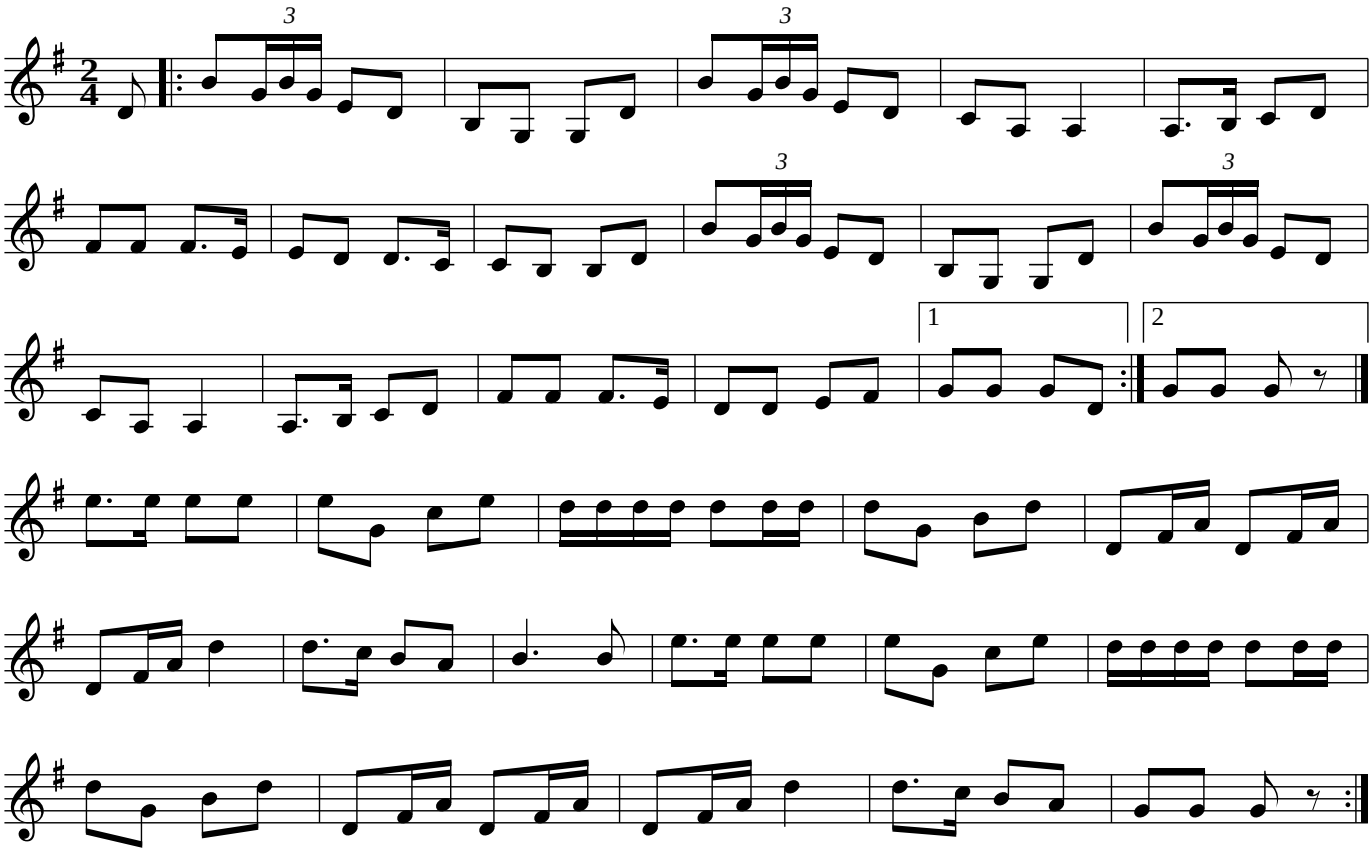
Nälden, Jämtland