No 14 Wals

ur Sven Johnssons notbok
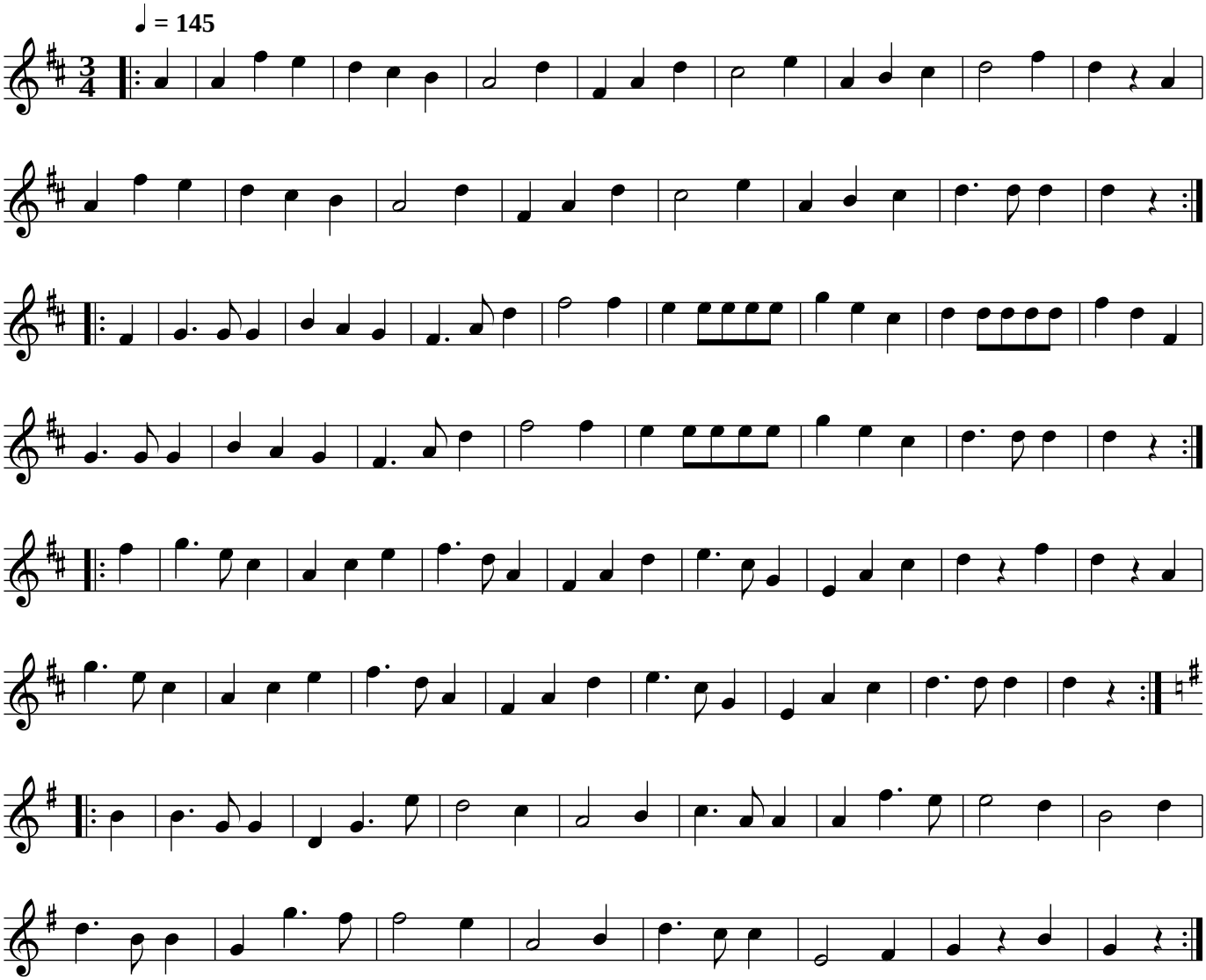
Mörrum, Blekinge