Orevalsen
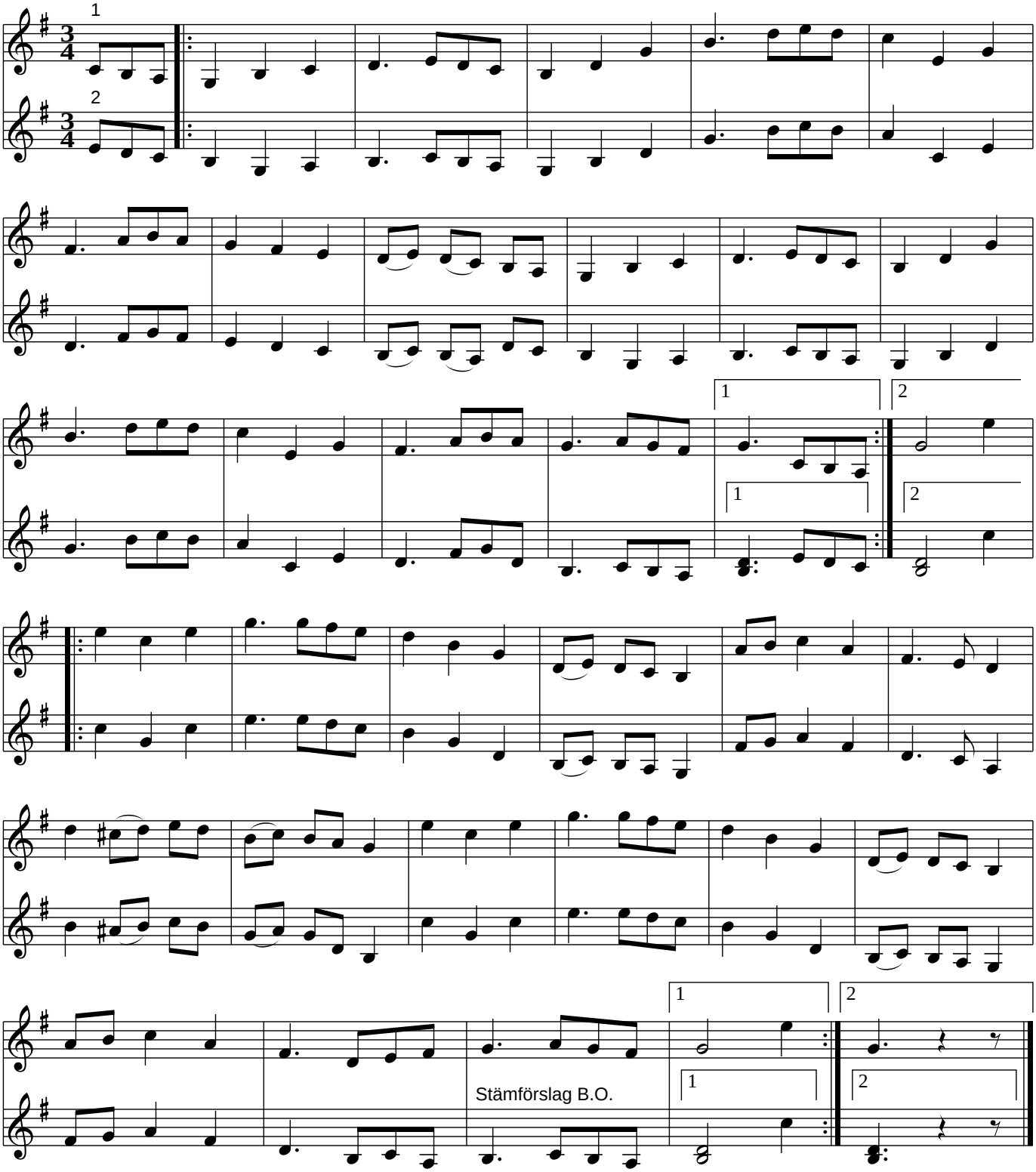
Ore, Dalarna