På Hedinsgården
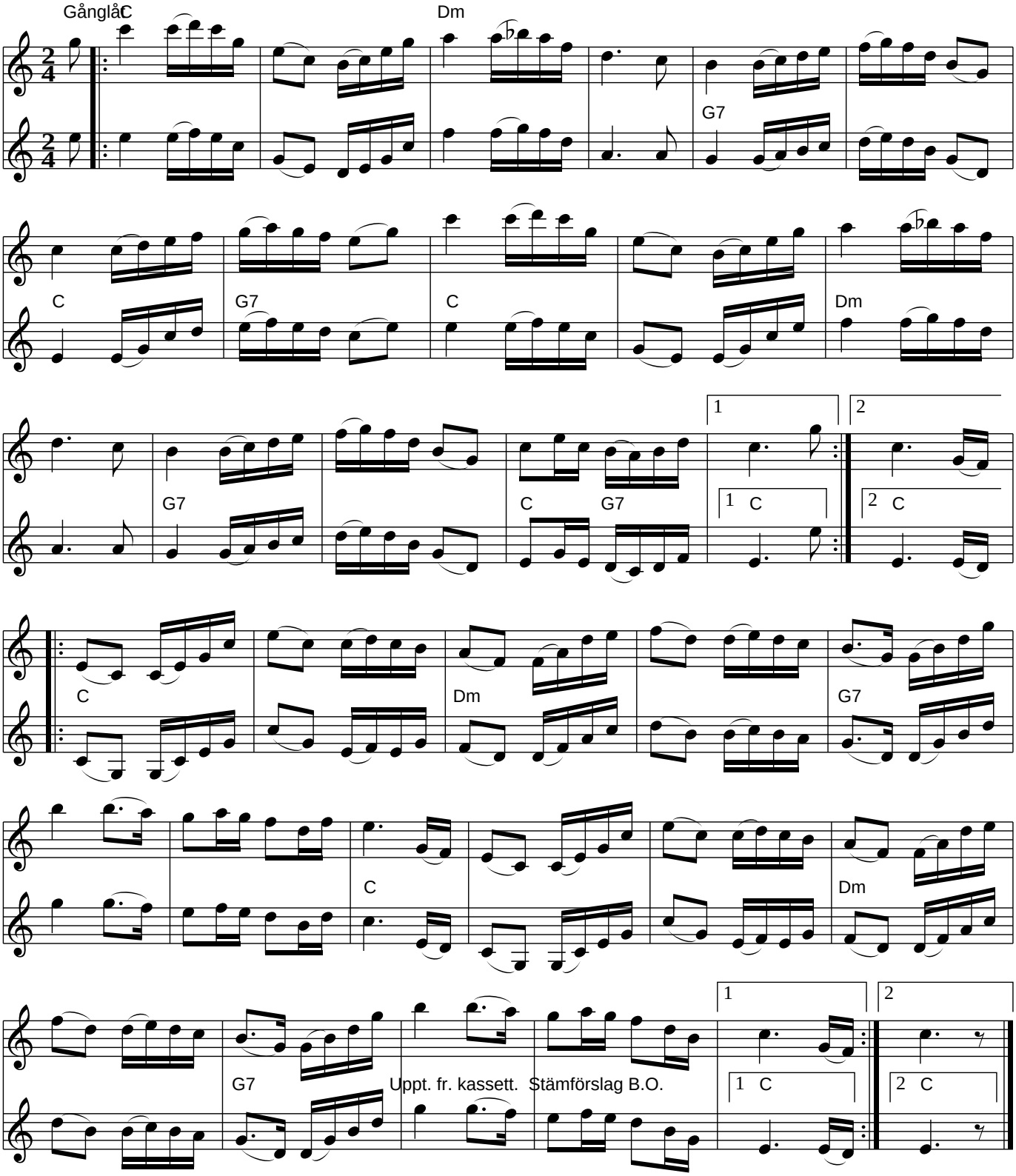
Gunn−Britt Karlsson (Vikarbyn, Rättvik, Dalarna)