Pardismarschen
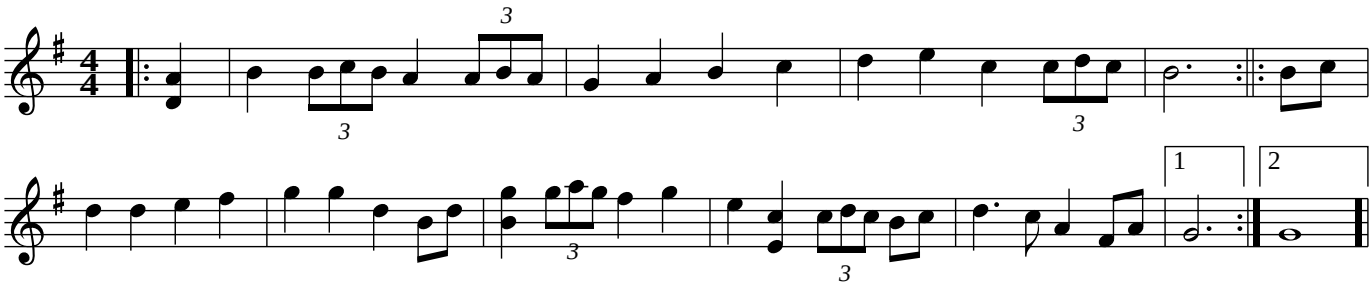
Brattfors, Värmland