Polkett efter Katrina Lundstedt
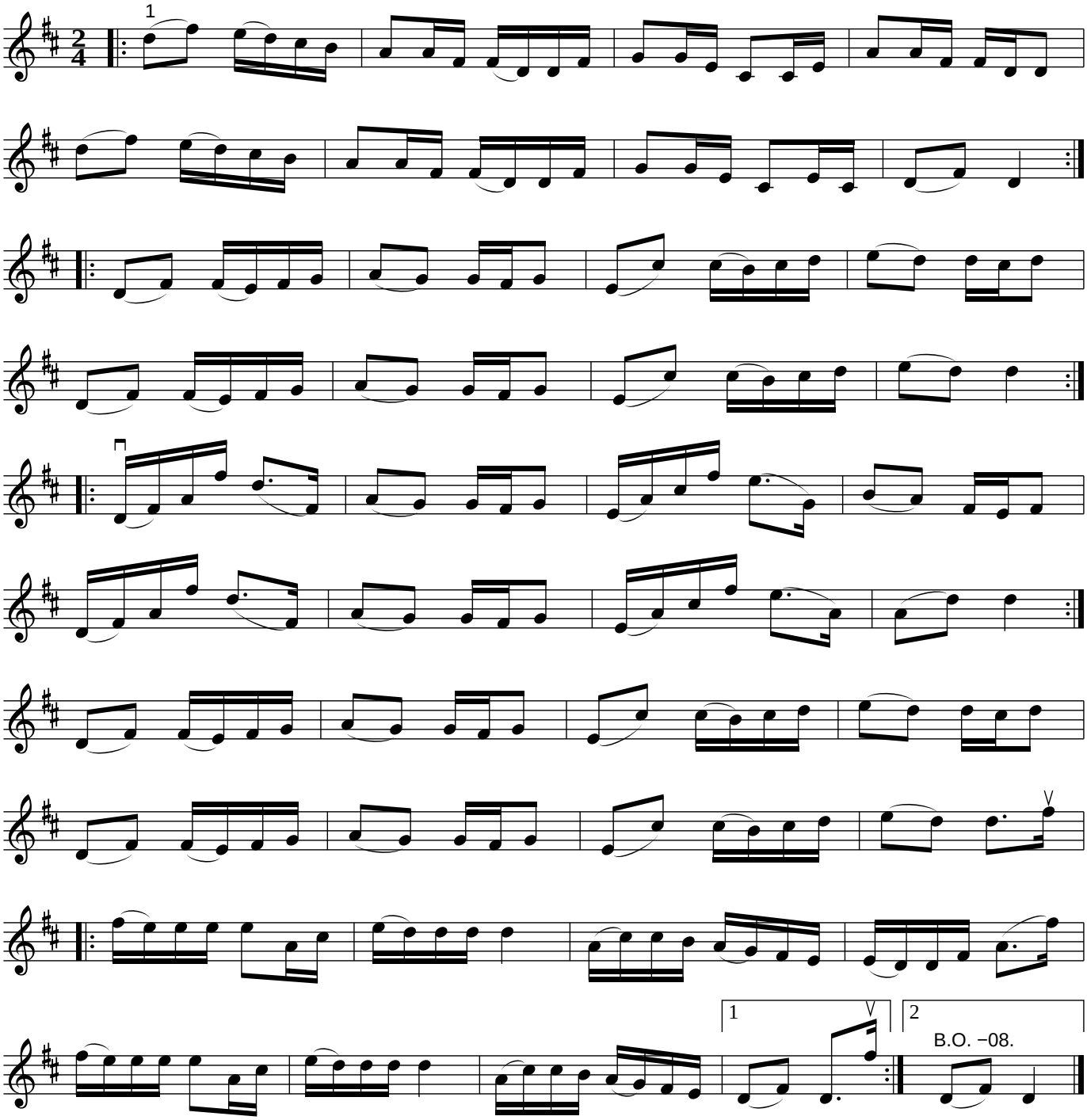
Hassela, Hälsingland